

W E L L L O C A T I O N D A T A S H E E T

DATE
VANA W0123

County of: SAN LUIS OBISPO Department: ENGINEERING Date: 12/15/92

Owner NCS D State No: 11N/35W-13M2
 Address 148 S WILSON, NIPOMO Other No: WELL NO 1-NESD
 Tenant _____ Area: _____
 Address _____ Basin: NIPOMO
11N R 35W Sec 13 Lot _____ MD
 Description _____ SB B&M
 H

USGS Quad: OCEANO Quad No: 62
 (a) Ref Pt. _____
 _____ feet above/below land surface, Date _____
 (b) Ref Pt. USGS QUAD
 _____ feet above/below land surface, Date _____
 Ref Pt Elev: (a) _____ ft; (b) _____ ft; (c) _____ ft
 Ground Elev: (a) 300 ft; (b) _____ ft; (c) _____ ft
 Determined from: (a) TOPO ft; (b) _____ ft; (c) _____ ft

DESCRIPTION OF WELL

Use MUNICIPAL Depth _____ ft
 Casing: Size _____ in; Perforations _____
 Aquifer(s) _____
 Driller _____
 Date drilled _____ Log filed: Open _____ Confidential _____

DESCRIPTION OF EQUIPMENT

Pump Type _____, Make _____
 Serial No _____, discharge _____
 Motor kind _____, Make _____
 Horsepower _____, Serial No _____
 Electric Motor No _____, Transformer No _____

TEST DATA

Agency _____
 Date of test _____, Capacity of well _____ GP
 Static Water Level _____ ft, Drawdown _____

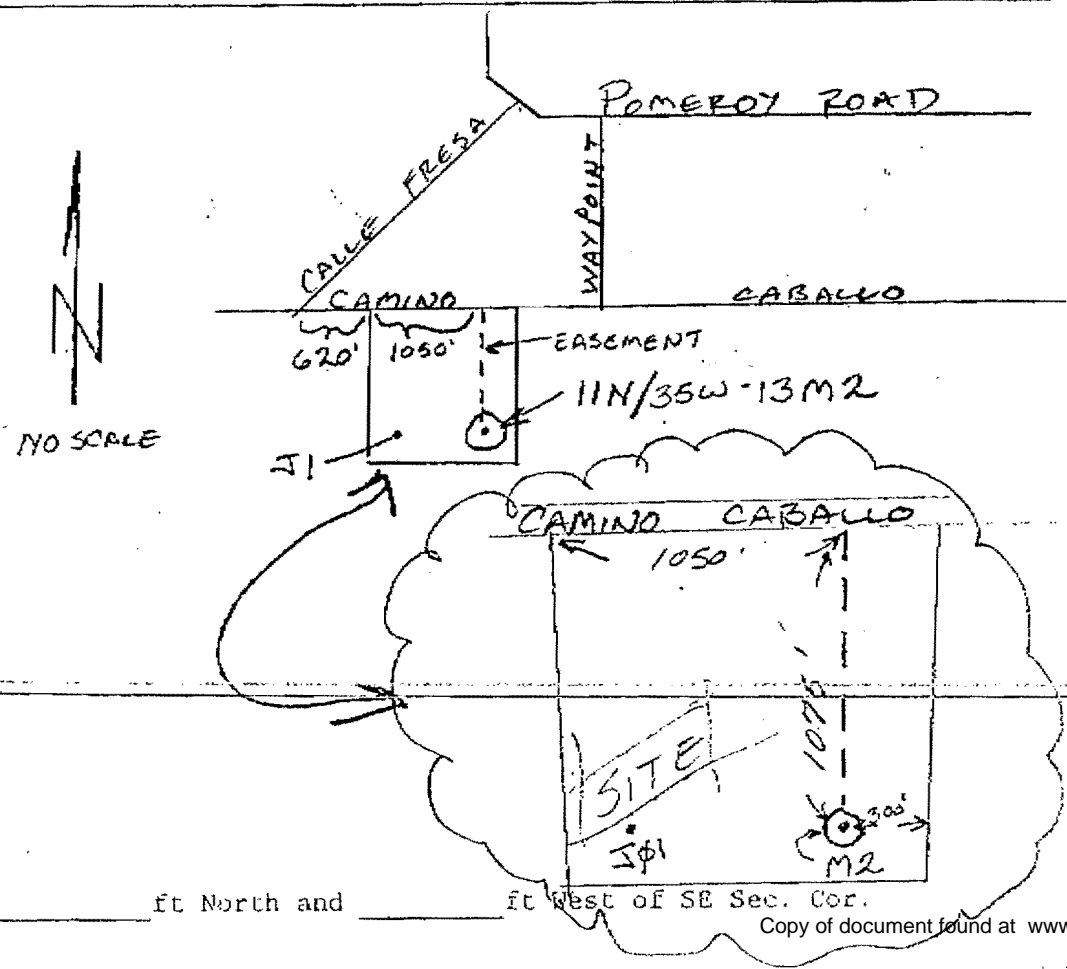

_____ ft North and _____ ft West of SE Sec. Cor.

11/15/92

County of: SAN LUIS OBISPO Department: ENGINEERING Date: 12/15/92

Owner NCSD State No: 11N/35W-14J01 USGS Quad: OCEANO Quad No: #62
 Address _____ Other No: WELL NO 2 NCSD (a) Ref Pt. USGS QUAD
 Tenant _____ Area: _____ 300 feet above below land surface, Date 1965
 Address _____ Basin: NIPOMO (b) Ref Pt. _____
 T 11N R 35W Sec 14 Lot _____ MP _____ feet above/below land surface, Date _____
 Description WELL IS CURRENTLY LOCATED IN Ref Pt Elev: (a) TOC ft; (b) _____ ft; (c) _____ ft
SUGAR PEA FIELD - SOON TO BE A SUBDIVISION OF Ground Elev: (a) 300 ft; (b) _____ ft; (c) _____ ft
5 ACRE LOTS Determined from: (a) TOPO ft; (b) _____ ft; (c) _____ ft

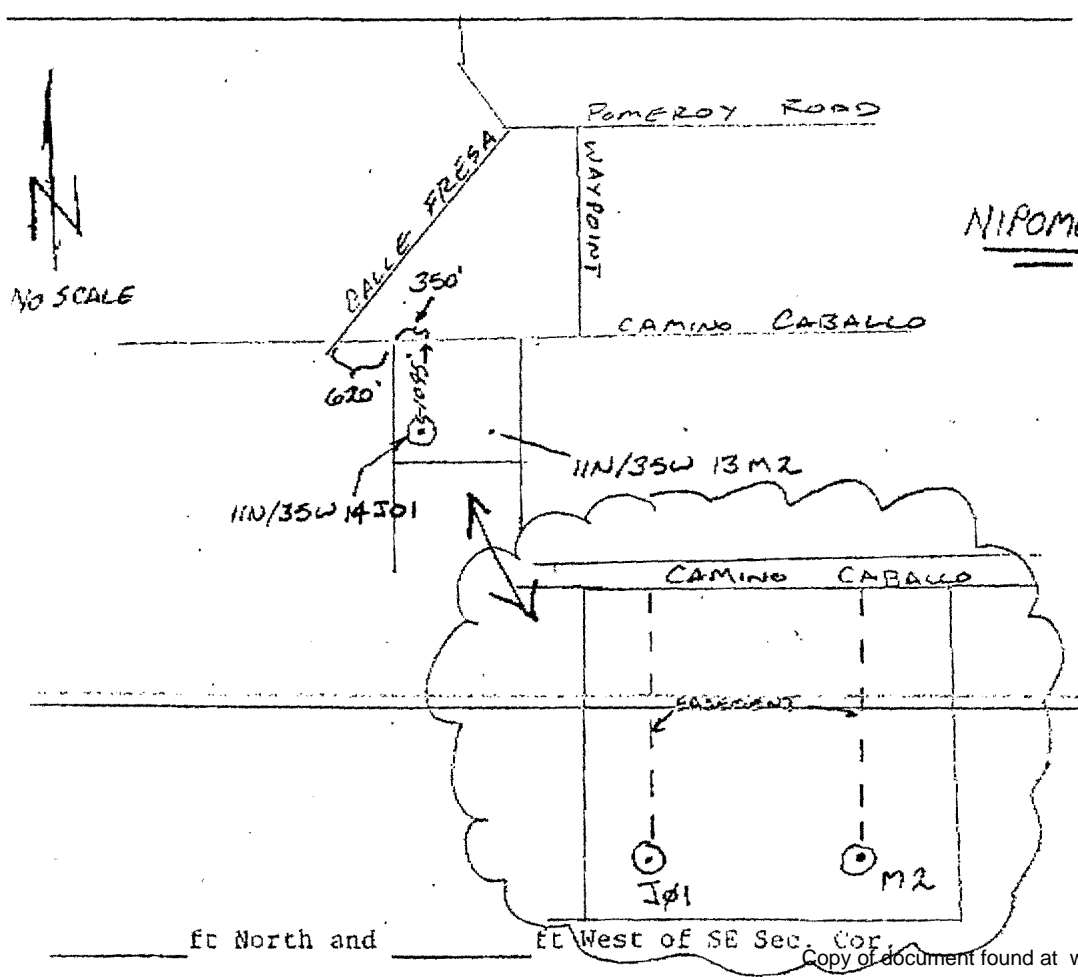

DESCRIPTION OF WELL

Use MUNICIPAL Depth _____ ft
 Casing: Size _____ in; Perforations _____
 Aquifier(s) _____
 Driller _____
 Date drilled _____ Log filed: Open _____ Confidential _____

DESCRIPTION OF EQUIPMENT

Pump Type _____, Make _____
 Serial No _____, discharge _____
 Motor kind _____, Make _____
 Horsepower _____, Serial No _____
 Electric Motor No _____, Transformer No _____

TEST DATA

Agency _____
 Date of test _____, Capacity of well _____ GPM
 Static Water Level _____ ft, Drawdown _____ ft

LEGAL DESCRIPTION
EAST EASEMENT

AN EASEMENT FOR _____ OVER A PORTION OF LOT 15 OF THE LOS BERROS TRACT, BEING A RESUBDIVISION OF LOTS 15, 19, AND 20 OF THE SUBDIVISION OF THE RANCHO NIPOMO, ACCORDING TO THE MAP RECORDED IN BOOK "A", PAGE 108 OF MAPS IN THE OFFICE OF THE COUNTY RECORDER, COUNTY OF SAN LUIS OBISPO, STATE OF CALIFORNIA DESCRIBED AS FOLLOWS:

COMMENCING AT A 4 INCH ALUMINUM DISK STAMPED LS 3671 AT THE CENTERLINE INTERSECTION OF WAYPOINT DRIVE AND CAMINO CABALLO AS SHOWN ON TRACT MAP 1156 RECORDED IN BOOK 12 OF MAPS AT PAGE 4 ON FILE IN THE OFFICE OF SAID COUNTY RECORDER;

THENCE SOUTH 89 DEGREES 46 MINUTES 35 SECONDS WEST ALONG THE CENTERLINE OF SAID CAMINO CABALLO A DISTANCE OF 288.36 FEET;

THENCE CONTINUING ALONG SAID CENTERLINE NORTH 89 DEGREES 59 MINUTES 50 SECONDS WEST 342.13 FEET;

THENCE SOUTH 00 DEGREES 09 MINUTES 47 SECONDS EAST 30.00 FEET TO THE TRUE POINT OF BEGINNING;

THENCE SOUTH 00 DEGREES 12 MINUTES 46 SECONDS EAST 618.79 FEET;

THENCE SOUTH 03 DEGREES 49 MINUTES 48 SECONDS WEST 104.53 FEET;

THENCE SOUTH 00 DEGREES 12 MINUTES 46 SECONDS EAST 321.05 FEET;

THENCE SOUTH 00 DEGREES 15 MINUTES 13 SECONDS EAST 75.00 FEET;

THENCE NORTH 89 DEGREES 44 MINUTES 47 SECONDS EAST 75.00 FEET;

THENCE NORTH 00 DEGREES 15 MINUTES 13 SECONDS WEST 75.00 FEET;

THENCE SOUTH 89 DEGREES 44 MINUTES 47 SECONDS WEST 50.00 FEET;

THENCE NORTH 00 DEGREES 12 MINUTES 46 SECONDS WEST 325.44 FEET;

THENCE NORTH 03 DEGREES 59 MINUTES 21 SECONDS WEST 100.13 FEET;

THENCE NORTH 00 DEGREES 12 MINUTES 46 SECONDS WEST 618.69 FEET;

THENCE NORTH 89 DEGREES 59 MINUTES 50 SECONDS WEST 25.00 FEET TO THE TRUE POINT OF BEGINNING AND CONTAINING 0.73 ACRES MORE OR LESS.

THE ABOVE EASEMENT SUPERSEDES AN EXISTING UTILITY EASEMENT
RECORDED IN BOOK 3481 AT PAGE 849 OF OFFICIAL RECORDS ON FILE IN
THE OFFICE OF THE COUNTY RECORDER OF SAID COUNTY.

KENNY L. FARGEN, L.S. 4597
LICENSE EXPIRATION: 9-30-95
(LEGAL\89088E)

2-23-93
DATE

LEGAL DESCRIPTION
WEST EASEMENT

AN EASEMENT FOR _____ OVER A PORTION OF LOT 15 OF THE LOS BERROS TRACT, BEING A RESUBDIVISION OF LOTS 15, 19, AND 20 OF THE SUBDIVISION OF THE RANCHO NIPOMO, ACCORDING TO THE MAP RECORDED IN BOOK "A", PAGE 108 OF MAPS IN THE OFFICE OF THE COUNTY RECORDER, COUNTY OF SAN LUIS OBISPO, STATE OF CALIFORNIA DESCRIBED AS FOLLOWS:

COMMENCING AT A 4 INCH ALUMINUM DISK STAMPED LS 3671 AT THE CENTERLINE INTERSECTION OF WAYPOINT DRIVE AND CAMINO CABALLO AS SHOWN ON TRACT MAP 1156 RECORDED IN BOOK 12 OF MAPS AT PAGE 4 ON FILE IN THE OFFICE OF SAID COUNTY RECORDER;

THENCE SOUTH 89 DEGREES 46 MINUTES 35 SECONDS WEST ALONG THE CENTERLINE OF SAID CAMINO CABALLO A DISTANCE OF 288.36 FEET;

THENCE CONTINUING ALONG SAID CENTERLINE NORTH 89 DEGREES 59 MINUTES 50 SECONDS WEST 1001.38 FEET;

THENCE SOUTH 00 DEGREES 09 MINUTES 47 SECONDS EAST 30.00 FEET TO THE TRUE POINT OF BEGINNING;

THENCE SOUTH 00 DEGREES 09 MINUTES 47 SECONDS EAST 1024.19 FEET;

THENCE SOUTH 89 DEGREES 47 MINUTES 46 SECONDS WEST 30.74 FEET;

THENCE SOUTH 00 DEGREES 12 MINUTES 14 SECONDS EAST 75.00 FEET;

THENCE NORTH 89 DEGREES 47 MINUTES 46 SECONDS EAST 75.00 FEET;

THENCE NORTH 00 DEGREES 12 MINUTES 14 SECONDS EAST 75.00 FEET;

THENCE SOUTH 89 DEGREES 47 MINUTES 46 SECONDS WEST 19.26 FEET;

THENCE NORTH 00 DEGREES 09 MINUTES 47 SECONDS WEST 1024.10 FEET;

THENCE NORTH 89 DEGREES 59 MINUTES 50 SECONDS WEST 25.00 FEET TO THE TRUE POINT OF BEGINNING AND CONTAINING 0.72 ACRES MORE OR LESS.

THE ABOVE EASEMENT SUPERSEDES AN EXISTING UTILITY EASEMENT RECORDED IN BOOK 3481 AT PAGE 849 OF OFFICIAL RECORDS ON FILE IN THE OFFICE OF THE COUNTY RECORDER OF SAID COUNTY.

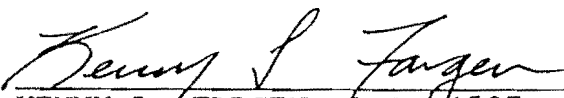
KENNY L. FARGEN, L.S. 4597
LICENSE EXPIRATION: 9-30-95
{LEGAL\89088W}

2-23-93
DATE

LEGAL DESCRIPTION
EAST EASEMENT

AN EASEMENT FOR _____ OVER A PORTION OF LOT 15 OF THE LOS BERROS TRACT, BEING A RESUBDIVISION OF LOTS 15, 19, AND 20 OF THE SUBDIVISION OF THE RANCHO NIPOMO, ACCORDING TO THE MAP RECORDED IN BOOK "A", PAGE 108 OF MAPS IN THE OFFICE OF THE COUNTY RECORDER, COUNTY OF SAN LUIS OBISPO, STATE OF CALIFORNIA DESCRIBED AS FOLLOWS:

COMMENCING AT A 4 INCH ALUMINUM DISK STAMPED LS 3671 AT THE CENTERLINE INTERSECTION OF WAYPOINT DRIVE AND CAMINO CABALLO AS SHOWN ON TRACT MAP 1156 RECORDED IN BOOK 12 OF MAPS AT PAGE 4 ON FILE IN THE OFFICE OF SAID COUNTY RECORDER;

THENCE SOUTH 89 DEGREES 46 MINUTES 35 SECONDS WEST ALONG THE CENTERLINE OF SAID CAMINO CABALLO A DISTANCE OF 288.36 FEET;

THENCE CONTINUING ALONG SAID CENTERLINE NORTH 89 DEGREES 59 MINUTES 50 SECONDS WEST 342.13 FEET;

THENCE SOUTH 00 DEGREES 09 MINUTES 47 SECONDS EAST 30.00 FEET TO THE TRUE POINT OF BEGINNING;

THENCE SOUTH 00 DEGREES 12 MINUTES 46 SECONDS EAST 618.79 FEET;

THENCE SOUTH 03 DEGREES 49 MINUTES 48 SECONDS WEST 104.53 FEET;

THENCE SOUTH 00 DEGREES 12 MINUTES 46 SECONDS EAST 321.05 FEET;

THENCE SOUTH 00 DEGREES 15 MINUTES 13 SECONDS EAST 75.00 FEET;

THENCE NORTH 89 DEGREES 44 MINUTES 47 SECONDS EAST 75.00 FEET;

THENCE NORTH 00 DEGREES 15 MINUTES 13 SECONDS WEST 75.00 FEET;

THENCE SOUTH 89 DEGREES 44 MINUTES 47 SECONDS WEST 50.00 FEET;

THENCE NORTH 00 DEGREES 12 MINUTES 46 SECONDS WEST 325.44 FEET;

THENCE NORTH 03 DEGREES 59 MINUTES 21 SECONDS WEST 100.13 FEET;

THENCE NORTH 00 DEGREES 12 MINUTES 46 SECONDS WEST 618.69 FEET;

THENCE NORTH 89 DEGREES 59 MINUTES 50 SECONDS WEST 25.00 FEET TO THE TRUE POINT OF BEGINNING AND CONTAINING 0.73 ACRES MORE OR LESS.

THE ABOVE EASEMENT SUPERSEDES AN EXISTING UTILITY EASEMENT
RECORDED IN BOOK 3481 AT PAGE 849 OF OFFICIAL RECORDS ON FILE IN
THE OFFICE OF THE COUNTY RECORDER OF SAID COUNTY.

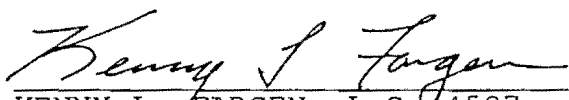

KENNY L. FARGEN, L.S. 4597
LICENSE EXPIRATION: 9-30-95
[LEGAL\89088E]

2-23-93

DATE

LEGAL DESCRIPTION
WEST EASEMENT

AN EASEMENT FOR _____ OVER A PORTION OF LOT 15 OF THE LOS BERROS TRACT, BEING A RESUBDIVISION OF LOTS 15, 19, AND 20 OF THE SUBDIVISION OF THE RANCHO NIPOMO, ACCORDING TO THE MAP RECORDED IN BOOK "A", PAGE 108 OF MAPS IN THE OFFICE OF THE COUNTY RECORDER, COUNTY OF SAN LUIS OBISPO, STATE OF CALIFORNIA DESCRIBED AS FOLLOWS:

COMMENCING AT A 4 INCH ALUMINUM DISK STAMPED LS 3671 AT THE CENTERLINE INTERSECTION OF WAYPOINT DRIVE AND CAMINO CABALLO AS SHOWN ON TRACT MAP 1156 RECORDED IN BOOK 12 OF MAPS AT PAGE 4 ON FILE IN THE OFFICE OF SAID COUNTY RECORDER;

THENCE SOUTH 89 DEGREES 46 MINUTES 35 SECONDS WEST ALONG THE CENTERLINE OF SAID CAMINO CABALLO A DISTANCE OF 288.36 FEET;

THENCE CONTINUING ALONG SAID CENTERLINE NORTH 89 DEGREES 59 MINUTES 50 SECONDS WEST 1001.38 FEET;

THENCE SOUTH 00 DEGREES 09 MINUTES 47 SECONDS EAST 30.00 FEET TO THE TRUE POINT OF BEGINNING;

THENCE SOUTH 00 DEGREES 09 MINUTES 47 SECONDS EAST 1024.19 FEET;

THENCE SOUTH 89 DEGREES 47 MINUTES 46 SECONDS WEST 30.74 FEET;

THENCE SOUTH 00 DEGREES 12 MINUTES 14 SECONDS EAST 75.00 FEET;

THENCE NORTH 89 DEGREES 47 MINUTES 46 SECONDS EAST 75.00 FEET;

THENCE NORTH 00 DEGREES 12 MINUTES 14 SECONDS EAST 75.00 FEET;

THENCE SOUTH 89 DEGREES 47 MINUTES 46 SECONDS WEST 19.26 FEET;

THENCE NORTH 00 DEGREES 09 MINUTES 47 SECONDS WEST 1024.10 FEET;

THENCE NORTH 89 DEGREES 59 MINUTES 50 SECONDS WEST 25.00 FEET TO THE TRUE POINT OF BEGINNING AND CONTAINING 0.72 ACRES MORE OR LESS.

THE ABOVE EASEMENT SUPERSEDES AN EXISTING UTILITY EASEMENT RECORDED IN BOOK 3481 AT PAGE 849 OF OFFICIAL RECORDS ON FILE IN THE OFFICE OF THE COUNTY RECORDER OF SAID COUNTY.

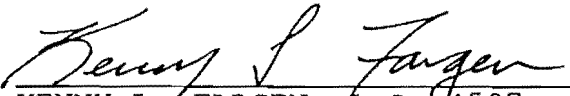
KENNY L. FARGEN, L.S. 4597
LICENSE EXPIRATION: 9-30-95
[LEGAL\89088W]

2-23-93
DATE