

INVOICE

FLOYD V. WELLS, INC.
1337 W. BETTERAVIA RD.
SANTA MARIA, CA 93455
(805) 925-8626

INVOICE NUMBER: 0008583-IN

INVOICE DATE: 03/18/1999

ORDER NUMBER:

ORDER DATE:

CUSTOMER NO: NIP050



NIPOMO COMMUNITY SERVICES
P.O. BOX 326
NIPOMO, CA 93444

CUSTOMER P.O.: VERBAL/LEE

TERMS: NET 30

ITEM NO.	DESCRIPTION	ORDERED	UNIT	PRICE	AMOUNT
----------	-------------	---------	------	-------	--------

EUREKA WELL NO. 1

*****INSTRUCTIONS*****

1. CHECK PUMP, OPERATIONALLY DEFICIENT
2. PULL PUMP TO DETERMINE CAUSE OF LOW PRODUCTION
3. REPLACE ITEMS PER QUOTE
4. USE HEAVY WALL PIPE PER PHONE W/DOUG JONES

*****WELL/PUMP DATA*****

WELL DIAMETER: 16" OD
 WELL DEPTH: 568 OH
 STATIC LEVEL: 148FT
 PUMP MAKE: FLOWAY/GE MOTOR
 PUMP HP: 200HP 460V
 COL/IC SIZE: 8x2.5x1.68 (HEAVY WALL PIPE)
 COL LENGTHS: 20 FT AND 10 FT TOP
 PUMP SETTING: 290 FT
 SUCTION PIPE: 8"x12 FT W/STRAINER
 PUMP DESCRIPTION: 12JKM-12 STAGE
 FLOW GPM: EST 900 GPM
 HEAD FEET: EST 700 FT HD

RECEIVED

MAR 22 1999

NIPOMO COMMUNITY SERVICES DISTRICT

*****LABOR DESCRIPTION*****

1/18/99 CHECK PUMP WITH CUSTOMER, POOR PERFORMANCE NOTED

1.00 HR SERV. CALL @ \$60.00	\$60.00
------------------------------	---------

1/19/99 REMOVE FLIMSY SHED, MOVE IN, SET UP

5.00 HRS @ \$125.00/ HR	\$625.00
-------------------------	----------

1/20/99 PULL PUMP, MEASURE IN



FLOYD V. WELLS, INC.

DEPEND ON WELLS FOR WATER

CA LIC. #C57-229570

WATER WELL DRILLING CONTRACTOR

1337 W. BETTERAVIA RD., SANTA MARIA, CA 93455

805/925-8626 FAX 805/928-7826

RECEIVED

INVOICE NO. 6381
 INVOICE DATE 03/31/97
 ACCOUNT NO. NIP050
 ORDER NO. VBL/DOUG
 ORDER DATE 03/03/97
 JOB NO. 3919
 TERMS: NET 30 DAYS

4-7-97 (S3)
 12-500
 NIPOMO COMMUNITY SERVICES

PO BOX 326
 NIPOMO CA 93444

DESCRIPTION

Instructions

- OLYMPIC WELL-30HP SUBMERSIBLE PUMP
 1) CHECK PUMP/NEEDS TO BE PULLED/
 (PG&E PROBLEMS IN AREA WITH OTHER
 INSTALLATIONS AT THE SAME TIME-
 LIGHTNING ARRESTOR BLOWN OFF OF
 METER CAN)
 2) PULL PUMP/ADVISE CUSTOMER OF
 REPAIRS REQUIRED-OK TO PROCEED
 VERBAL-DOUG JONES 3-21-97-PHONE
 3) CLEANUP PUMP END & REASSEMBLE/
 SUPPLY NEW REPLACEMENT MOTOR &
 REINSTALL PUMP IN WELL
 NOTE: LAST REPAIR WAS JULY 1996;
 (REBUILT PUMP END & NEW MOTOR)

Specifications

WELL DIAMETER: 8" PVC WELL
 WELL DEPTH : 460' / 442' OH
 STATIC LEVEL : 299'
 PUMP MAKE : GRUNDFOS/FKLN
 PUMP HP : 30HP 460V 3PH
 PUMP SETTING: 422'
 PIPE SIZE : 4" GALV T&C
 SECTION LENGTHS: 21'
 SUCTION LENGTH : N/A
 PUMP MODEL/DESC: 135S300-18
 IMPELLER NBR : 135S
 IMPELLER DIA : STD
 DESIGN FLOW/GPM: 175 GPM
 DESIGN HEAD/FT : 450 FT

Material (Inventory)

INV#	DESCRIPTION	QTY	UOM	PRICE	AMOUNT
28-39620	6" FRKN MOTOR 30HP 460V 3PH (LIST \$2,985.00 LESS 25%)	1.00	EA	2238.00	2238.00
25-34150	BLUE #6 2-WAY CONN 54505	4.00	EA	3.50	14.00
12-01090	#130C RBR SPLCE TAPE 3/4"	1.00	EA	8.50	8.50
12-01060	PLASTC ELECTRIC TAPE 3/4"	2.00	EA	1.30	2.60
12-01020	PIPE WRAP TAPE (10 MIL) 2"	4.00	EA	4.50	18.00
12-01360	BAND-IT SS BUCKLE 5/8"	4.00	EA	0.55	2.20
12-01390	BAND-IT SS BAND MATL 5/8"	6.00	FT	0.80	4.80
12-01110	AIRLINE TUBING #44FP 1/4"	425.00	FT	0.16	68.00
16-13620	SCH80 PVC SxS CPLG 1/2" (ABOVE FOR CHLORINE LINE)	22.00	EA	1.80	39.60
16-11560	711 GREY CEMENT - PINT	1.00	EA	5.90	5.90
22-26890	DROP-IN RING GASKET 4.0"	2.00	EA	1.95	3.90

Labor	FEET /	#MEN /	SUB-TOTAL
MERCHANDISE & MATERIALS	LABOR	SUB-LET REPAIRS	
			SALES TAX
			FREIGHT
			MISCELLANEOUS
			INVOICE TOTAL
			LESS DOWN PAYMENT
			TOTAL DUE

I/We agree to pay this account within 30 days after billing. In the event I/We fail to pay said account on or before said date, I/We agree to any collection costs, including attorney's fees, incurred by you plus interest on the amount due at the rate of 1 1/2% per month.

1790



FLOYD V. WELLS, INC.

DEPEND ON WELLS FOR WATER

CA LIC. #C57-229570
WATER WELL DRILLING CONTRACTOR
1337 W. BETTERAVIA RD., SANTA MARIA, CA 93455
805/925-8626 FAX 805/928-7826

INVOICE NO. 6399
INVOICE DATE 04/11/97
ACCOUNT NO. NIP050
ORDER NO. VBL/LEE
ORDER DATE 03/03/97
JOB. NO. 3921
TERMS: NET 30 DAYS

NIPOMO COMMUNITY SERVICES
PO BOX 326
NIPOMO CA 93444

DESCRIPTION

Instructions

OMIYA WELL #2
1) CHECK PUMP/NEEDS TO BE PULLED
2) PULL PUMP/ADVISE CUSTOMER OF REQUIRED REPAIRS
3) OVERHAUL/REBUILD BOWL ASSEMBLY
4) REPLACE 30HP 460V SUB MOTOR
5) REPLACE 168' OF 3" DOWNHOLE PIPE
6) REPLACE DOWNHOLE CHECK VALVE AND COMPONENTS AS REQUIRED
TOTAL ESTIMATE TO DOUG JONES WAS FOR \$7,758.75 ON MARCH 21, 1997

Specifications

WELL DIAMETER: 12" PVC WELL
WELL DEPTH : 485' / 466' OH
STATIC LEVEL : 351'
PUMP MAKE : PEERLESS/FRKLN
PUMP HP : 30HP 460V 3PH
PUMP SETTING: 442'
PIPE SIZE : 3" BLK T&C
SECTION LENGTHS: 21'
SUCTION LENGTH : N/A
PUMP MODEL/DESC: 6LB-14 STAGE
IMPELLER NBR : BY MFG
IMPELLER DIA : BY MFG
DESIGN FLOW/GPM: EST 100 GPM
DESIGN HEAD/FT : EST 749' (125 PSI)

Material (Inventory)

INV#	DESCRIPTION	QTY	UOM	PRICE	AMOUNT
33-47000	BOWL ASSEMBLY OVERHAUL--- INCLUDING MACHINE LABOR & THE FOLLOWING MATERIALS:	1.00	EA	1707.00	1707.00
31-43660	416SS BOWL SHAFTING .875"	6.80	FT	0.00	0.00
31-44000	CORED BRONZE/2.75"x3.50"	16.00	LB	0.00	0.00
21-24670	BRZ BUSH 7/8x1-1/16x1.25	5.00	EA	0.00	0.00
21-24680	BRZ BUSH 7/8x1-1/16x1.50	6.00	EA	0.00	0.00
21-24690	BRZ BUSH 7/8x1-1/16x2.00	1.00	EA	0.00	0.00
21-24700	BRZ BUSH 7/8x1-1/16x3.50	2.00	EA	0.00	0.00
21-25210	TAPER LK 6LB/MA/HXB .875"	14.00	EA	0.00	0.00
21-25110	RBR BUSHING-BOWL 7/8x3/4	13.00	EA	0.00	0.00
21-21000	MISC-SS THRUST LOCKNUT (END OF BOWL MATERIALS)	1.00	EA	0.00	0.00
28-39620	6"FRKN MOTOR 30HP/460V/3PH	1.00	EA	2238.00	2238.00

MERCHANDISE & MATERIALS	LABOR	SUB-LET REPAIRS	SUB-TOTAL
			SALES TAX
			FREIGHT
			MISCELLANEOUS
			INVOICE TOTAL
			LESS DOWN PAYMENT
			TOTAL DUE

We agree to pay this account within 30 days after billing. In the event I/We fail to pay said account on or before said date, I/We agree to any collection costs, including attorney's fees, incurred by you plus interest on the amount due at the rate of 1 1/2% per month.



FLOYD V. WELLS, INC.

DEPEND ON WELLS FOR WATER

CA LIC. #C57-229570

WATER WELL DRILLING CONTRACTOR

1337 W. BETTERAVIA RD., SANTA MARIA, CA 93455

805/925-8626 FAX 805/928-7826

INVOICE NO. 5645
 INVOICE DATE 07/29/96
 ACCOUNT NO. NIP050
 ORDER NO. D JONES
 ORDER DATE 07/15/96
 JOB NO. 3774
 TERMS: NET 30 DAYS

NIPOMO COMMUNITY SERVICES

PO BOX 326
 NIPOMO CA 93444

DESCRIPTION

Instructions

- OLYMPIC WELL-NIPOMO
- 1) CHECK PUMP/NEEDS TO BE PULLED
- 2) PULL PUMP/CHECK COMPONENTS/ADVISE CUSTOMER OF NEEDED REPAIRS
- 3) REBUILD PUMP END W/NEW WEAR COMPONENTS & NEW SHAFT
- 4) REPLACE MOTOR W/NEW UNIT
- 5) REINSTALL PUMP IN WELL

Specifications

WELL DIAMETER: 8" PVC
 WELL DEPTH : 460' / 452' OH
 STATIC LEVEL : 156'
 PUMP MAKE : GRUNDFOS/FKLN
 PUMP HP : 30HP 460V 3PH
 PUMP SETTING: 422'
 PIPE SIZE : 4" GALV T&C
 SECTION LENGTHS: 21'
 SUCTION LENGTH : N/A
 PUMP MODEL/DESC: 135S300-18 STAGE
 IMPELLER NBR : 135S
 IMPELLER DIA : STD
 DESIGN FLOW/GPM: 175
 DESIGN HEAD/FT : 450'

Material (Inventory)

INV#	DESCRIPTION	QTY	UOM	PRICE	AMOUNT
28-39620	6" FRKN MOTOR 30HP460V3PH (LIST \$ 2985.00 LESS 25%)	1.00	EA	2238.00	2238.00
75-03774	GRDFS SP27 RBR SEAL RINGS	18.00	EA	10.50	189.00
75-03774	GRDFS SP27 RBR BEARINGS	17.00	EA	2.50	42.50
31-43660	416SS SHAFT PE PQ .875" (ABOVE FOR BOWL SHAFTING)	5.60	FT	12.70	71.12
15-06030	SCH80 PVC PIPE P/E 1/2"	420.00	FT	0.20	84.00
16-13620	SCH80 PVC SxS CPLG 1/2"	25.00	EA	1.65	41.25
16-13820	SCH80 PVC FM ADAPTR 1/2"	1.00	EA	1.55	1.55
16-10810	SCH40 PVC TT BSHG 3/4x1/2	1.00	EA	0.50	0.50
12-01110	AIRLINE TUBING #44PP 1/4"	425.00	FT	0.16	68.00
12-01111	AIRLINE BRACKET ASSY	1.00	EA	4.50	4.50
12-01360	BAND-IT SS BUCKLE 5/8"	5.00	EA	0.55	2.75
12-01390	BAND-IT SS BAND MATL 5/8"	8.00	FT	0.80	6.40

MERCHANDISE & MATERIALS	LABOR	SUB-LET REPAIRS	SUB-TOTAL
<p>I/We agree to pay this account within 30 days after billing. In the event I/We fail to pay said account on or before said date, I/We agree to any collection costs, including attorney's fees, incurred by you plus interest on the amount due at the rate of 1 1/2% per month.</p>			SALES TAX
			FREIGHT
			MISCELLANEOUS
			INVOICE TOTAL
			LESS DOWN PAYMENT
			TOTAL DUE

FLOYD V. WELLS, INC.

DEPEND ON WELLS FOR WATER

CA LIC. #C57-229570

WATER WELL DRILLING CONTRACTOR

1337 W. BETTERAVIA RD., SANTA MARIA, CA 93455

805/925-8626 FAX 805/928-7826

129-100

RECEIVED

MAY 20 1996

NIPOMO COMMUNITY SERVICES DISTRICT

1790

INVOICE NO. 5401
 INVOICE DATE 05/17/96
 ACCOUNT NO. NIP050
 ORDER NO. LEE/DOUG
 ORDER DATE 04/23/96
 JOB. NO. 3708
 TERMS: NET 30 DAYS

NIPOMO COMMUNITY SERVICES

PO BOX 326
 NIPOMO

CA 93444

DESCRIPTION

Instructions

Specifications

- EUREKA WELL #1-HIGHWAY 1
 1) CHECK PUMP/NEEDS TO BE PULLED
 2) PULL PUMP/INSPECT/MEASURE DEPTH/
 BRING BOWLS TO SHOP TO INSPECT
 3) RUN VIDEO SURVEY OF WELL
 4) BRUSH & BAIL WELL AS NEEDED
 5) OVERHAUL BOWL ASSEMBLY W/NEW BOWL
 SHAFT/WEAR RINGS/BEARINGS/ETC
 6) REPLACE ALL COLUMN PIPE (THREADS
 WERE DETERIORATED ON EXISTING)
 7) REPLACE COMPONENTS AS NEEDED AND
 REINSTALL PUMP IN WELL

WELL DIAMETER: 16"OD
 WELL DEPTH : 585' /572' OH
 STATIC LEVEL : 158' (VIDEO)
 PUMP MAKE : L&B/GE MOTOR
 PUMP HP : 200HP
 PUMP SETTING: 290'
 PIPE SIZE : 8"x2.5"x1.687"
 SECTION LENGTHS: 20'/10' TOP
 SUCTION LENGTH : 8"x12' W/STNR
 PUMP MODEL/DESC: 12RXL-14 STAGE
 IMPELLER NBR :
 IMPELLER DIA :
 DESIGN FLOW/GPM:
 DESIGN HEAD/FT :

Material (Inventory)

INV#	DESCRIPTION	QTY	UOM	PRICE	AMOUNT
33-47000	BOWL ASSY OVERHAUL-12RXL-14 STAGE/INCL/FOLLOWING:	1.00	EA	4778.00	4778.00
31-43720	416SS SHAFT PE PQ 1.937"	14.60	FT	0.00	0.00
31-44000	CORED BRONZE 6"IDx7"OD (ABOVE FOR WEAR RINGS)	56.00	LB	0.00	0.00
75-03708	BRZ BRG 1-15/16x2-3/8x4"	13.00	EA	0.00	0.00
75-03708	BRZ BRG 1-15/16x2-3/8x6"	1.00	EA	0.00	0.00
75-03708	BRZ BRG 1-15/16x2-3/8x10"	1.00	EA	0.00	0.00
30-41560	CAP SCREW 12RXH .50x1.25 (END OF BOWL REPAIR MATL)	180.00	EA	0.00	0.00
21-23980	COLUMN PIPE T&C 8"X20' ELS	12.00	EA	262.00	3144.00
21-23940	COLUMN PIPE T&C 8"X10' ELS	5.00	EA	176.00	880.00
21-23940	SUCTION PIPE T&C 8"X10' EL	1.00	EA	176.00	176.00
18-16150	BLACK NIPPLE 8"X2' TPR THD	1.00	EA	62.00	62.00

MERCHANDISE & MATERIALS	LABOR	SUB-LET REPAIRS	SUB-TOTAL
We agree to pay this account within 30 days after billing. In the event I/We fail to pay said account on or before said date, I/We agree to any collection costs, including attorney's fees, incurred by you plus interest on the amount due at the rate of 1 1/2% per month.			SALES TAX
			FREIGHT
			MISCELLANEOUS
			INVOICE TOTAL
			LESS DOWN PAYMENT
			TOTAL DUE



FLOYD V. WELLS, INC.

DEPEND ON WELLS FOR WATER

CA LIC. #C57-229570

WATER WELL DRILLING CONTRACTOR

1337 W. BETTERAVIA RD., SANTA MARIA, CA 93455

805/925-8626 FAX 805/928-7826

INVOICE NO. 2698
 INVOICE DATE 01/31/94
 ACCOUNT NO. NIP050
 ORDER NO. ESTIMATE
 ORDER DATE 12/01/93
 JOB. NO. 3009
 TERMS: NET 30 DAYS

NIPOMO COMMUNITY SERVICES

PO BOX 326
 NIPOMO

CA 93444

DESCRIPTION

Instructions

Specifications

- 1) PULL VT PUMP FROM BEVINGTON #2 WELL/BRING IN BOWL ASSEMBLY AND COMPONENTS FOR REPAIRS
- 2) DISASSEMBLE/CHECK BOWLS
- 3) OVERHAUL BOWLS PER LEE
- 4) CLEAN INNER COLUMN AND SHAFTING & REPLACE BAD COMPONENTS AS NEEDED
- 5) REINSTALL PUMP/REPLACE TOP SHAFT AND TOP TUBE
- 6) LATER: PER CUSTOMER REQUEST/PICK UP PUMP/INSTALL 1/2" PVC CHLORINE LINE & SET PUMP BACK DOWN

WELL DIAMETER: 12"
 WELL DEPTH : 560' OH
 STATIC LEVEL :
 PUMP MAKE : PEERLESS
 PUMP HP : 100HP 460V
 PUMP SETTING: 480'
 PIPE SIZE : 6x2.5x1.5 (COATED)
 SECTION LENGTHS: 20'/10'
 SUCTION LENGTH : 6'x10' (COATED)
 PUMP MODEL/DESC: 10LB-17 STG
 IMPELLER NBR : 2625082
 IMPELLER DIA : N/A
 DESIGN FLOW/GPM: 415
 DESIGN HEAD/FT : 677' LAB HD

Material (Inventory)

INV#	DESCRIPTION	QTY	UOM	PRICE	AMOUNT
33-47000	BOWL ASSEMBLY OVERHAUL- MODEL 10LB-17 STAGE INCL:	1.00	EA	3998.00	3998.00
31-43680	416 SS SHAFT PE PQ 1.187"	14.50	FT	0.00	0.00
31-43940	CORE BRNZE SAE660 4.0X5.0	52.00	LB	0.00	0.00
21-24785	BR BSH 1-3/16X1-7/16X2.25	16.00	EA	0.00	0.00
21-24810	BR BSH 1-3/16X1-7/16X3.00	1.00	EA	0.00	0.00
21-24830	BR BSH 1-3/16X1-7/16X4.00	3.00	EA	0.00	0.00
21-25390	LAT SEAL RING 10LB	17.00	EA	0.00	0.00
21-25240	TAPER LK 9LA/10LB/MA1.187	17.00	EA	0.00	0.00
21-24590	SAND COLLAR 1.187	1.00	EA	0.00	0.00
21-25140	RBR BUSH 1-3/16X1-7/16 LG	17.00	EA	0.00	0.00
30-41520	CAP SCREW 9LA 7/16X1 1/4	144.00	EA	0.00	0.00
21-22930	TUBE BEARING 2.0X1.187 BR	1.00	EA	0.00	0.00
21-24420	RED TUBE BRG 1.187X2X2.5	1.00	EA	0.00	0.00

MERCHANDISE & MATERIALS	LABOR	SUB-LET REPAIRS	SUB-TOTAL
<p>I/We agree to pay this account within 30 days after billing. In the event I/We fail to pay said account on or before said date, I/We agree to any collection costs, including attorney's fees, incurred by you plus interest on the amount due at the rate of 1 1/2% per month.</p>			SALES TAX
			FREIGHT
			MISCELLANEOUS
			INVOICE TOTAL
			NET 30 DAY PAYMENT
			TOTAL DUE



BARBOUR

Well Surveying Corporation
(805) 482-4988

VIDEO SURVEY/SERVICE REPORT

CLIENT NAME Floyd V. Wells, Inc.
 ADDRESS 1337 Betteravia Road
 CITY Santa Maria
 STATE CA ZIP 93455
 REQUESTED BY Rob Thompson
 LOCATION Nipomo, CA

WELL NUMBER Via Concha #1
 PURCHASE ORDER _____
 DATE 12/27/93
 TYPE OF SURVEY Downhole/Side Scan Video
 REASON FOR SURVEY Well Inspection

LOG MEASURED FROM: G.L.
 STATIC WATER LEVEL 245 feet
 PUMP BOWL SETTING N/A
 DRILLED BY Doug Enloe

SURVEY TOTAL DEPTH 684 feet
 WELL RECORD DEPTH 710 feet
 DATE 1990

BORE HOLE RECORD				CASING RECORD			
RUN	BIT	FROM	TO	SIZE	WT.	FROM	TO
				12.75"	Steel	G.L.	32'
				12.75"	PVC	32'	390'

DIAMETER REFERENCE: WELL RECORDS
 VIDEO SURVEY
 CALIPER SURVEY

PERFORATION RECORD			
SIZE	TYPE	FROM	TO
12.75"	Screen	390'	684'

****NOTE**** Video depth is twelve feet deeper than well records.
 ENCRUSTATION BUILD-UP Casing has cascading water at 192', 212', and 231'.

CORROSION None.

PERFORATION/SCREEN TYPE/SIZE PVC Screen, PVC I.D. 11.25 inches.

SURVEY COMPLETED BY Dennis Chapman WITNESSED BY Rob Thompson

ALL INTERPRETATIONS ARE OPINIONS BASED ON INFERENCES FROM VIDEO IMAGES AS WELL AS ELECTRICAL OR OTHER MEASUREMENTS AND WE CANNOT, AND DO NOT GUARANTEE THE ACCURACY OR CORRECTNESS OF ANY INTERPRETATIONS, AND WE SHALL NOT EXCEPT IN THE CASE OF GROSS OR WILLFUL NEGLIGENCE ON OUR PART, BE LIABLE OR RESPONSIBLE FOR ANY LOSS, COSTS, DAMAGES OR EXPENSES INCURRED OR SUSTAINED BY ANYONE RESULTING FROM ANY INTERPRETATION MADE BY ANY OF OUR OFFICERS, AGENTS OR EMPLOYEES.

1790

FLOYD V. WELLS, INC.

DEPEND ON WELLS FOR WATER

CA LIC. #C57-229570

WATER WELL DRILLING CONTRACTOR

1337 W. BETTERAVIA RD., SANTA MARIA, CA 93455

805/925-8626 FAX 805/928-7826

INVOICE NO. 1683
 INVOICE DATE 02/28/93
 ACCOUNT NO. NIP050
 ORDER NO. RYDER R
 ORDER DATE 02/24/93
 JOB NO. 2767
 TERMS: NET 30 DAYS

NIPOMO COMMUNITY SERVICES

PO BOX 326
NIPOMO CA 93444

DESCRIPTION

Instructions

- 1) CHECK OLYMPIC WELL PUMP
- 2) MOTOR MEGS BAD/ PULL & REPAIR
- 3) ORDER NEW MOTOR
- 4) REINSTALL PUMP W/ NEW MOTOR

Specifications

WELL DIAMETER: 8" PVC
 WELL DEPTH : 458'
 STATIC LEVEL : 288'
 PUMP MAKE : GRUNDFOS
 PUMP HP : 30HP 460V 3PH
 PUMP SETTING: 422'
 PIPE SIZE : 4" GALV T&C
 SECTION LENGTHS: 21'
 SUCTION LENGTH : N/A
 PUMP MODEL/DESC: 135S300-18 STG
 IMPELLER NBR : STD
 IMPELLER DIA : STD
 DESIGN FLOW/GPM: 175
 DESIGN HEAD/FT : 450'

1570

RECEIVED

MAR 05 1993

NIPOMO COMMUNITY SERVICES DISTRICT

Material	(Inventory)	QTY	UOM	PRICE	AMOUNT
28-39620	6"FRKN MOTOR 30HP/460/3PH	1.00	EA	2062.00	2062.00
27-38240	WIRE #8THHN GREEN GROUND	423.00	FT	0.24	101.52
25-34150	#54505 BLUE #6 2-WAY CONN	3.00	EA	3.15	9.45
25-34140	#54504 RED #8 2-WAY CONN	1.00	EA	1.95	1.95
12-01110	1/4" PP AIRLINE TUBING	423.00	FT	0.16	67.68
12-01020	PIPE WRAP 2" 10 MIL TAPE	5.00	EA	4.05	20.25
12-01060	3/4" PLASTIC ELECT. TAPE	1.00	EA	1.30	1.30
12-01070	VARN CAMBRIC TAPE #2520	0.50	EA	13.90	6.95
12-01090	#1300 RUBBER SPLICE TAPE	0.50	EA	7.60	3.80
12-01390	BAND-IT SS 5/8" BAND MATL	4.00	FT	0.75	3.00
12-01360	BAND-IT SS 5/8" BUCKLE	2.00	EA	0.55	1.10
15-06080	1" SCH 80 PVC PIPE P.E.	1.00	FT	0.35	0.35
16-13240	SCH80 PVC 90 SxS ELL 1.0"	1.00	EA	1.75	1.75
16-14480	SCH80 PVC SxS UNION 1.00"	1.00	EA	4.35	4.35

MERCHANDISE & MATERIALS	LABOR	SUB-LET REPAIRS	SUB-TOTAL
			SALES TAX
			FREIGHT
			MISCELLANEOUS
			INVOICE TOTAL
			LESS DOWN PAYMENT
			TOTAL DUE

We agree to pay this account within 30 days after billing. In the event I/We fail to pay said account on or before said date, I/We agree to any collection costs, including attorney's fees, incurred by you plus interest on the amount due at the rate of 1 1/2% per month.



FLOYD V. WELLS, INC.

DEPEND ON WELLS FOR WATER

CA LIC. #C57-229570

WATER WELL DRILLING CONTRACTOR

1337 W. BETTERAVIA RD., SANTA MARIA, CA 93455

805/925-8626 FAX 805/928-7826

20-5230

1790 P

INVOICE NO. 1964
 INVOICE DATE 05/31/93
 ACCOUNT NO. NIP050
 ORDER NO. VBL/LEE
 ORDER DATE 02/16/93
 JOB. NO. 2771
 TERMS: NET 30 DAYS

NIPOMO COMMUNITY SERVICES

PO BOX 326
 NIPOMO CA 93444

DESCRIPTION

Instructions

- 1) PULL PUMP AT SILVER DOLLAR WELL
- 2) CHECK PUMP/CALL FOR INSTRUCTIONS
- 3) NOTE: PUMP IS DISASSEMBLED IN OUR YARD FOR INSPECTION

Specifications

WELL DIAMETER: 8" PVC
 WELL DEPTH : 450'/438' OH
 STATIC LEVEL : 302'
 PUMP MAKE : GRUNDFOS
 PUMP HP : 20HP 460V 3PH
 PUMP SETTING: 380'
 PIPE SIZE : 3" GALV T&C
 SECTION LENGTHS: 21'
 SUCTION LENGTH : N/A
 PUMP MODEL/DESC: SP16-20(17 OPER)
 IMPELLER NBR : STD
 IMPELLER DIA : STD
 DESIGN FLOW/GPM: 80
 DESIGN HEAD/FT : 585'

RECEIVED

JUN 09 1993

NIPOMO COMMUNITY SERVICES DISTRICT

Labor DATE	WORK PERFORMED	FEET/ HOURS	#MEN/ RIG	RATE	AMOUNT
02/10/93	CHECK WELL PUMP AT SILVER DOLLAR WELL	1.00	S/C	60.00	60.00
02/10/93	PULL PUMP/MEASURE WELL/ BRING PUMP TO SHOP/CHECK	6.50	#41-2M	120.00	780.00
02/10/93		0.00		0.00	0.00

ENTERED

Date 6/30/93 By [Signature]
 A/C # _____ App'd [Signature]

0.00	840.00	0.00	SUB-TOTAL ➔	840.00
MERCHANDISE & MATERIALS	LABOR	SUB-LET REPAIRS	SALES TAX	0.00
			FREIGHT	0.00
			MISCELLANEOUS	0.00
			INVOICE TOTAL	840.00
			LESS DOWN PAYMENT	0.00
			TOTAL DUE ➔	840.00

I/We agree to pay this account within 30 days after billing. In the event I/We fail to pay said account on or before said date, I/We agree to any collection costs, including attorney's fees, incurred by you plus interest on the amount due at the rate of 1 1/2% per month.



FLOYD V. WELLS, INC.

DEPEND ON WELLS FOR WATER

CA LIC. #C57-229570
 WATER WELL DRILLING CONTRACTOR
 1337 W. BETTERAVIA RD., SANTA MARIA, CA 93455
 805/925-8626 FAX 805/928-7826

REMIT TO
 P.O. BOX 1007
 SANTA MARIA, CA 93456

INVOICE NO. 021902
 INVOICE DATE 07/19/91
 ACCOUNT NO. 000242
 ORDER NO.
 ORDER DATE 07/02/91
 JOB NO. 2240
 TERMS: NET 30 DAYS

RECEIVED

JUL 24 1991

NIPOMO COMMUNITY SERVICES
 P.O. BOX 326
 NIPOMO, CA 93444

NIPOMO COMMUNITY SERVICES DISTRICT

DESCRIPTION

INSTRUCTIONS

- 1) REINSTALL PUMP AT THE OLYMPIC WELL
- 2) PRIOR UNIT WORN/BEYOND REBUILDING
- 3) REPLACE PUMP AND MOTOR WITH 30 HORSEPOWER UNIT TO BE MORE IN LINE WITH THE WELLS PRESENT CONDITION
- 4) APPROVAL TO PROCEED BY GENE ON JULY 2, 1991

PUMP DATA

WELL SIZE: 8" PVC
 WELL DEPTH: 458' OG
 PUMP MAKE: GRUNDFOS 30HP/460V
 PUMP SIZE: 4" GALV T&C
 PUMP SETTING: 422'
 No. Ft. SUCTION: N/A
 PUMP DESCRIPTION: 135S300/18 STAGE
 STANDING LEVEL: 288'
 REMARKS: 175GPM AT 450' HEAD (EST) / 21' SECTION LENGTHS

JUL 24 1991
 Ch # 15032
 ASM

MATERIAL INV #

DESCRIPTION	QTY	U/M	PRICE	AMOUNT
75-02240 GRUNDFOS 135S300-18 STG PUMP WITH 30HP/460V/3PH FRANKLIN MOTOR HEAD	1.00	EA	4260.000	4260.00
19-1995 GALV SWAGE NIP 4.00x3.00	1.00	EA	72.600	72.60
19-1980 GALV PIPE COLLAR 4"	1.00	EA	30.500	30.50
27-3846 SUB CABLE # 6/3 NEO FLAT	424.00	FT	1.400	593.60
25-3415 T&B 54505 BLUE #6 2-WAY	3.00	EA	2.750	8.25
12-0111 1/4" PP AIRLINE TUBING	422.00	FT	.160	67.52
12-0109 SCOTCH RBR SPLICE #130C	1.00	EA	6.500	6.50
12-0106 ELECT TAPE 3/4" PLASTIC	1.00	EA	1.300	1.30
12-0102 PIPE WRAP 2" 10 MIL	5.00	EA	4.500	22.50
12-0139 BAND-IT SS 5/8" BAND MATL	20.00	FT	.650	13.00
12-0136 BAND-IT SS 5/8" BUCKLE	20.00	EA	.450	9.00
15-0603 1/2" SCH 80 PVC PIPE PE	40.00	FT	.200	8.00
16-1362 SCH 80 PVC SLIP COUP .50	4.00	EA	1.300	5.20
30-4120 HEX CAP SCREW 3/4x3 1/2"	12.00	EA	.650	7.80
30-4130 HEX NUT STEEL 3/4" STD	12.00	EA	.150	1.80

CHANDISE & MATERIALS	LABOR	SUB-LET REPAIRS	SUB-TOTAL
<p>Free to pay this account within 30 days after billing. In the event I/We fail to pay said amount on or before said date, I/We agree to any collection costs, including attorney's fees, by you plus interest on the amount due at the rate of 1 1/2% per month.</p>			SALES TAX
			FREIGHT
			MISCELLANEOUS
			INVOICE TOTAL
			DOWN PAYMENT
			TOTAL DUE

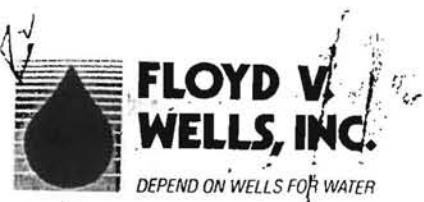

FLOYD V. WELLS, INC.

DEPEND ON WELLS FOR WATER

CA LIC. #C57-229570
 WATER WELL DRILLING CONTRACTOR
 1337 W. BETTERAVIA RD., SANTA MARIA, CA 93455
 805/925-8626 FAX 805/928-7826

REMIT TO
 P.O. BOX 1007
 SANTA MARIA, CA 93456

INVOICE NO. 021543
 INVOICE DATE 04/20/91
 ACCOUNT NO. 000242
 ORDER NO.
 ORDER DATE 01/09/91
 JOB NO. 2015
 TERMS: NET 30 DAYS

NIPOMO COMMUNITY
 SERVICES
 P.O. BOX 326
 NIPOMO, CA 93444

DESCRIPTION

INSTRUCTIONS

- 1) CHECK PUMP AT OLYMPIC WELL/
DOWNHOLE PROBLEM
- 2) PULL PUMP AND INSPECT
- 3) INSTRUCTIONS LAST REPAIR/MONITOR
AND THROTTLE DISCHARGE AS
REQUIRED TO MAINTAIN CONSTANT
FLOW RATE
- 4) AWAITING INSTRUCTIONS

PUMP DATA

WELL SIZE: 8" PVC
 WELL DEPTH: 458' OH
 PUMP MAKE: GRUNDFOS/FRANKLIN/40HP
 PUMP SIZE: 4" GALV T&C
 PUMP SETTING: 422'
 No. Ft. SUCTION: N/A
 PUMP DESCRIPTION: 5P45/15 STAGE
 STANDING LEVEL: 288'
 REMARKS: IMPELLER #5P45/STD DIA./
 MAXIMUM 200 GPM AT 658'
 HEAD/21' SECTION LENGTHS

LABOR DATE	SERVICE WORK	HRS/ FT	#MEN/ RIG	RATE	AMOUNT
01/09/91	CHECK PUMP	1.0	1MAN	56.00	56.00
01/10/91	MOVE IN/PULL PUMP/MEASURE WELL/TAKE	8.0	#12	115.00	920.00
01/10/91	PUMP AND MOTOR TO SHOP				

RECEIVED

APR 29 1991

Ch #14775 *R.M.*
 MAY 1 1991

NIPOMO COMMUNITY
 SERVICES DISTRICT

.00	976.00	.00	SUB-TOTAL	976.00
MERCHANDISE & MATERIALS	LABOR	SUB-LET REPAIRS	SALES TAX	.00
/We agree to pay this account within 30 days after billing. In the event I/We fail to pay said account on or before said date, I/We agree to any collection costs, including attorney's fees, incurred by you plus interest on the amount due at the rate of 1 1/2% per month.			FREIGHT	.00
			MISCELLANEOUS	.00
			INVOICE TOTAL	976.00
			LESS DOWN PAYMENT	
			TOTAL DUE	

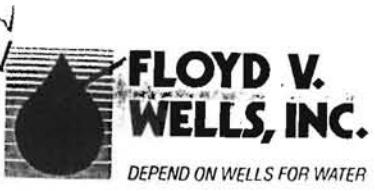

CA LIC. #C57-229570
 WATER WELL DRILLING CONTRACTOR
 1337 W. BETTERAVIA RD., SANTA MARIA, CA 93455
 805/925-8626 FAX 805/928-7826

REMIT TO
 P.O. BOX 1007
 SANTA MARIA, CA 93456

INVOICE NO. 021262
 INVOICE DATE 02/20/91
 ACCOUNT NO. 000242
 ORDER NO. W RAY
 ORDER DATE 07/20/90
 JOB NO. 1792
 TERMS: NET 30 DAYS

NIPOMO COMMUNITY
 SERVICES
 P.O. BOX 326
 NIPOMO, CA 93444

DESCRIPTION

INSTRUCTIONS

- 1) PULL PUMP FROM BLUE GUM/MODIFY/
MOVE TO SILVER DOLLAR WELL
- 2) W.R. RAY CHECKING ON PG&E VOLTAGE
JULY 23, 1990
- 3) REMOVE THREE IMPELLERS FROM
20 STAGE UNIT
- 4) INSTALL WITH AIRLINE AND 1/2"
SCHEDULE 80 LINE

PUMP DATA

WELL SIZE: 8" PVC
 WELL DEPTH: 450-438' OH
 PUMP MAKE: GRUNDFOS SUBMERSIBLE
 PUMP SIZE: 20HP/460V/3PH
 PUMP SETTING: 380'
 No. Ft. SUCTION: N/A
 PUMP DESCRIPTION: SP16-20 STAGE/17 OPERATING
 STANDING LEVEL: 302'
 REMARKS: EST DESIGN POINT: PWL 351'
 95 PSI/15' FRICTION/TOTAL
 HEAD 585' LAB HEAD AT
 80GPM/3" GALV T&C

Ch #14577
MAR 6 1991

MATERIAL

INV #	DESCRIPTION	QTY	U/M	PRICE	AMOUNT
12-0111	1/4" PP AIRLINE TUBING	385.00	FT	.160	61.60
15-0603	1/2" SCH 80 PVC PIPE PE	4.00	FT	.220	.88
16-1362	SCH 80 PVC SLIP COUP .50	5.00	EA	1.200	6.00
12-0139	BAND-IT SS 5/8" BAND MATL	8.00	FT	.650	5.20
12-0136	BAND-IT SS 5/8" BUCKLE	5.00	EA	.500	2.50
25-3415	T&B 54505 BLUE #6 2-WAY	3.00	EA	2.750	8.25
12-0109	SCOTCH RBR SPLICE #130C	1.00	EA	6.800	6.80
12-0106	ELECT TAPE 3/4" PLASTIC	1.00	EA	1.300	1.30
12-0102	PIPE WRAP 2" 10 MIL	4.00	EA	4.800	19.20
24-3048	FLOMATIC 3" #80 CK VALVE	1.00	EA	158.000	158.00
19-1814	GALV NIPPLE 3x12	1.00	EA	9.800	9.80
19-1979	GALV PIPE COLLAR 3"	1.00	EA	17.300	17.30
22-2698	FULL FACE GASKET 3.0"	1.00	EA	1.950	1.95
22-2699	FULL FACE GASKET 4.0"	1.00	EA	2.600	2.60
19-1840	GALV PLUG 1/2	1.00	EA	.750	.75
19-1841	GALV PLUG 3/4	1.00	EA	.950	.95
25-3371	CONDUIT COUPLING 1/2	1.00	EA	1.650	1.65

MERCHANDISE & MATERIALS	LABOR	SUB-LET REPAIRS	SUB-TOTAL
I/We agree to pay this account within 30 days after billing. In the event I/We fail to pay said account on or before said date, I/We agree to any collection costs, including attorney's fees, incurred by you plus interest on the amount due at the rate of 1 1/2% per month.			SALES TAX
			FREIGHT
			MISCELLANEOUS
			INVOICE TOTAL
			NET 30 DOWN PAYMENT
			TOTAL DUE

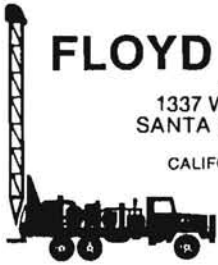

FLOYD V. WELLS, INC.

"Depend on Wells for Water"
1337 WEST BETTERAVIA ROAD
SANTA MARIA, CALIFORNIA 93454
(805) 925-8626
CALIFORNIA LICENSE NO. C57-229570

REMIT TO
P.O. BOX 1007
SANTA MARIA, CA 93458

INVOICE NO. 018306
INVOICE DATE 06/26/89
ACCOUNT NO. 000242
ORDER NO.
ORDER DATE 06/12/89
JOB NO. 1193
TERMS: NET 30 DAYS

NIPOMO COMMUNITY
SERVICES
P.O. BOX 326
NIPOMO, CA 93444

DESCRIPTION

INSTRUCTIONS

1) DRILL TEST HOLE AT SILVER DOLLAR
LANE SITE (FOWLER) APN 91-291-26
AT CAMINE CABALLO STREET AND
SILVER DOLLAR LANE/NIPOMO MESA

PUMP DATA

WELL SIZE: 8" PVC F-480
WELL DEPTH: 450'
PUMP MAKE:
PUMP SIZE:
PUMP SETTING:
No. Ft. SUCTION:
PUMP DESCRIPTION:
STANDING LEVEL:
REMARKS: .040 HORIZONTAL SCREEN
FROM 340' TO 440'

DRILL WELL DATE	DESCRIPTION	HRS/ FT	# MEN/ RIG	RATE	AMOUNT
	MOVE-IN AND MOVE-OUT FEE: LUMP SUM	1.0		400.00	400.00
	DRILL TEST HOLE TO THE DEPTH OF 495' AT \$8.00/FT	495.0		8.00	3960.00

SUBLET REPAIR DATE	DESCRIPTION	COST	AMOUNT
06/12/89	SAN LUIS OBISPO CO PERMIT#E-10 EXEMPT		
06/19/89	CONCRETE PUMP RENTAL (NO CHARGE)		
06/19/89	SECURITY SERVICES (NO CHARGE)		

OK
629.89

MERCHANDISE & MATERIALS	LABOR	SUB-LET REPAIRS	SUB-TOTAL
SALES TAX			
FREIGHT			.00
MISCELLANEOUS			.00
INVOICE TOTAL			4,360.00

We agree to pay this account within 30 days after billing. In the event we fail to pay said account on or before said date, we agree to any collection costs, including attorney's fees, incurred by you plus interest on the amount due at the rate of 1 1/2 % per month.

FLOYD V. WELLS, INC.

"Depend on Wells for Water"
 1337 WEST BETTERAVIA ROAD
 SANTA MARIA, CALIFORNIA 93454
 (805) 925-8626
 CALIFORNIA LICENSE NO. C57-229570

REMIT TO
 P.O. BOX 1007
 SANTA MARIA, CA 93456

INVOICE NO. 018382
 INVOICE DATE 06/30/89
 ACCOUNT NO. 000242
 ORDER NO.
 ORDER DATE 06/20/89
 JOB NO. 1207
 TERMS: NET 30 DAYS

NIPOMO COMMUNITY
 SERVICES
 P.O. BOX 326
 NIPOMO, CA 93444

DESCRIPTION

INSTRUCTIONS

PUMP DATA

DRILL TEST HOLE AT MILLER/AMADO
 SITE OFF OAK GLEN ROAD

WELL SIZE: 6" PVC CL200 F-480
 WELL DEPTH: 200'
 PUMP MAKE:
 PUMP SIZE:
 PUMP SETTING:
 No. Ft. SUCTION:
 PUMP DESCRIPTION:
 STANDING LEVEL:
 REMARKS: .040 HORIZONTAL SLOT
 SCREEN FROM 110' TO 190'

DRILL WELL

DATE	DESCRIPTION	HRS/ FT	# MEN/ RIG	RATE	AMOUNT
	MOVE IN AND MOVE OUT FEE: LUMP SUM	1.0		400.00	400.00
	DRILL TEST HOLE TO THE DEPTH OF 260' AT \$8.00/FT	260.0		8.00	2080.00

SUBLET REPAIR

DATE	DESCRIPTION	COST	AMOUNT
6/20/89	SAN LUIS OBISPO COUNTY PERMIT #E-10		
6/20/89	(EXEMPT)		
6/20/89	E-LOG		860.00
6/20/89	SECURITY (NO CHARGE)		
6/23/89	CONCRETE PUMP RENTAL (NO CHARGE)		

OK
 BDP
 7-11-89

COMMODITY	LABOR	SUB-LET REPAIRS	SUB-TOTAL
MERCHANDISE & MATERIALS			
Agree to pay this account within 30 days after billing. In the event I/We fail to pay said amount on or before said date, I/We agree to any collection costs, including attorney's fees incurred by you plus interest on the amount due at the rate of 1 1/2 % per month.			
			SALES TAX
			FREIGHT
			MISCELLANEOUS
			INVOICE TOTAL
			3,340.00

FLOYD V. WELLS, INC.

"Depend on Wells for Water"

1337 WEST BETTERAVIA ROAD
 SANTA MARIA, CALIFORNIA 93454
 (805) 925-8626
 CALIFORNIA LICENSE NO. C57-229570

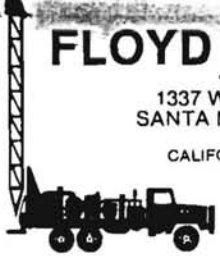

REMIT TO
 P.O. BOX 1007
 SANTA MARIA, CA 93458

INVOICE NO. 018386
 INVOICE DATE 06/30/89
 ACCOUNT NO. 000242
 ORDER NO.
 ORDER DATE 06/22/89
 JOB NO. 1219
 TERMS: NET 30 DAYS

NIPOMO COMMUNITY
 SERVICES
 P.O. BOX 326
 NIPOMO, CA 93444

DESCRIPTION

INSTRUCTIONS

PUMP DATA

1) DEVELOP AND TEST NEW WELL/
 NARA WELL

WELL SIZE: 6" PVC
 WELL DEPTH: 250'
 PUMP MAKE:
 PUMP SIZE:
 PUMP SETTING:
 No. Ft. SUCTION:
 PUMP DESCRIPTION:
 STANDING LEVEL: 105'
 REMARKS: 4 GPM AT 200'

LABOR DATE	SERVICE WORK	HRS/ FT	#MEN/ RIG	RATE	AMOUNT
06/22/89	INSTALL AND REMOVE TEST PUMP AND RELATED EQUIPMENT:	10.0		115.00	1150.00
06/22/89	INSTALL TEST PUMP				
06/26/89	DEVELOP WELL WITH TEST PUMP (4GPM)	8.0	TP	52.00	416.00
06/27/89	DEVELOP WELL WITH TEST PUMP	9.0	TP	52.00	468.00
06/28/89	PULL TEST PUMP AND CAP WELL				

OK
 211
 7-11-89

MERCHANDISE & MATERIALS	LABOR	SUB-LET REPAIRS	SUB-TOTAL
			SALES TAX .00
			FREIGHT .00
			MISCELLANEOUS .00
			INVOICE TOTAL 2,034.00

We agree to pay this account within 30 days after billing. In the event we fail to pay said amount on or before said date, we agree to any collection costs, including attorney's fees, incurred by you plus interest on the amount due at the rate of 1 1/2 % per month.

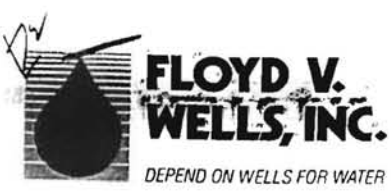

CA LIC. #C57-229570
 WATER WELL DRILLING CONTRACTOR
 1337 W. BETTERAVIA RD., SANTA MARIA, CA 93455
 805/925-8626 FAX 805/928-7826

REMIT TO
 P.O. BOX 1007
 SANTA MARIA, CA 93456

INVOICE NO. 019910
 INVOICE DATE 04/27/90
 ACCOUNT NO. 000242
 ORDER NO. GENE
 ORDER DATE 03/10/90
 JOB NO. 1592
 TERMS: NET 30 DAYS

NIPOMO COMMUNITY
 SERVICES
 P.O. BOX 326
 NIPOMO, CA 93444

DESCRIPTION

INSTRUCTIONS

- 1) PULL OLYMPIC WELL PUMP/
40 HORSEPOWER/INSPECT
- 2) REPLACE MOTOR

PUMP DATA

WELL SIZE: 8" PVC
 WELL DEPTH: 465-463' OH
 PUMP MAKE: GRUNDFOS 40HP
 PUMP SIZE: 4" GALV T&C
 PUMP SETTING: 422'
 No. Ft. SUCTION:
 PUMP DESCRIPTION: SP45/15 STAGE
 STANDING LEVEL: 278'
 REMARKS: DESIGN MAX: 200GPM AT 658'
 LAB HEAD/CUSTOMER TO
 CONTROL BEST PUMPING RATE
 BY THROTTLING DISCHARGE

MATERIAL
 INV #

DESCRIPTION	QTY	U/M	PRICE	AMOUNT
40HP/480 VOLT/3PH/ 6" FRANKLIN SUBMERSIBLE MOTOR	1.00	EA	2175.000	2175.00
1/4" PP AIRLINE TUBING	425.00	FT	.150	63.75
PIPE WRAP 2" 10 MIL	4.00	EA	4.800	19.20
SCOTCH RBR SPLICE #130C	1.00	EA	6.500	6.50
VARN CAMBRIC TAPE #2520	1.00	EA	10.500	10.50
ELECT TAPE 3/4" PLASTIC	2.00	EA	1.300	2.60
T&B 60516 PINK #2 2-WAY	6.00	EA	4.650	27.90
CARFLEX ST CONDUIT 1"	5.00	FT	3.500	17.50
BAND-IT SS 5/8" BAND MATL	6.00	FT	.450	2.70
BAND-IT SS 5/8" BUCKLE	4.00	EA	.550	2.20
SCH 80 PVC SLIP COUP .50	2.00	EA	1.250	2.50
DROP-IN RING GASKET 4.0"	2.00	EA	1.500	3.00

Ch #13582 MAY 2 1990
 10.50

MERCHANDISE & MATERIALS	LABOR	SUB-LET REPAIRS	SUB-TOTAL
*We agree to pay this account within 30 days after billing. In the event I/We fail to pay said account on or before said date, I/We agree to any collection costs, including attorney's fees, incurred by you plus interest on the amount due at the rate of 1 1/2% per month.			SALES TAX
			FREIGHT
			MISCELLANEOUS
			INVOICE TOTAL
			LESS DOWN PAYMENT
			TOTAL DUE

FLOYD V. WELLS, INC.

DEPEND ON WELLS FOR WATER
 CA LIC. #C57-229570
 WATER WELL DRILLING CONTRACTOR
 1337 W. BETTERAVIA RD., SANTA MARIA, CA 93455
 805/925-8626 FAX 805/928-7826

REMIT TO
 P.O. BOX 1007
 SANTA MARIA, CA 93456

INVOICE NO. 019344
 INVOICE DATE 12/22/89
 ACCOUNT NO. 000242
 ORDER NO.
 ORDER DATE 12/12/89
 JOB NO. 1481
 TERMS: NET 30 DAYS

NIPOMO COMMUNITY SERVICES
 P.O. BOX 326
 NIPOMO, CA 93444

DESCRIPTION

INSTRUCTIONS

PUMP DATA

TEST PUMP PENDER NO. 1 WELL ON STORY ROAD

WELL SIZE: 8" PVC
 WELL DEPTH: 248'
 PUMP MAKE:
 PUMP SIZE:
 PUMP SETTING:
 No. Ft. SUCTION:
 PUMP DESCRIPTION:
 STANDING LEVEL: 107'
 REMARKS: FINAL RUN: 3GPM @ 209' / BROKE SUCTION @ 4GPM AFTER 7HRS/RAN 1HR @ 3GPM/FINAL RATE MAY BE LESS

LABOR DATE	SERVICE WORK	HRS/ FT	#MEN/ RIG	RATE	AMOUNT
12/12/89	INSTALL AND REMOVE TEST PUMP PER CONTRACT: \$1350.00	10.0		135.00	1350.00
12/12/89	MOVE IN/INSTALL TEST PUMP				
12/13/89	ATTEMPT TO DEVELOP WELL/PUMP AND SURGE	6.0	TP	58.00	348.00
12/13/89					
12/14/89	OPERATE TEST PUMP/CONTINUOUS RUN	8.5	TP	58.00	493.00
12/18/89	FULL TEST PUMP/CAP WELL/MOVE OUT				

Handwritten: 13158
 1-3-90

Handwritten: OK
 12.26.89

MERCHANDISE & MATERIALS	LABOR	SUB-LET REPAIRS	SUB-TOTAL
			SALES TAX .00
			FREIGHT .00
			MISCELLANEOUS .00
			INVOICE TOTAL 2,191.00
			LESS DOWN PAYMENT
			TOTAL DUE

to pay this account within 30 days after billing. In the event I/We fail to pay said or before said date, I/We agree to any collection costs, including attorney's fees, you plus interest on the amount due at the rate of 1 1/2% per month.



FLOYD V. WELLS, INC.

DEPEND ON WELLS FOR WATER

CA LIC. #C57-229570

WATER WELL DRILLING CONTRACTOR

1337 W. BETTERAVIA RD., SANTA MARIA, CA 93455

805/925-8626 FAX 805/928-7826

REMIT TO
P.O. BOX 1007
SANTA MARIA, CA 93456

INVOICE NO. 019284
INVOICE DATE 12/15/89
ACCOUNT NO. 000242
ORDER NO.
ORDER DATE 11/22/89
JOB. NO. 1456
TERMS: NET 30 DAYS

NIPOMO COMMUNITY SERVICES
P.O. BOX 326
NIPOMO, CA 93444

DESCRIPTION

INSTRUCTIONS

) DEVELOP AND TEST WELL AT DANA NO. 2 SITE
) FINAL RUN LABOR AT HALF RATE/ TWO UNITS IN OPERATION AT SAME TIME
) SITE CLEAN UP BY NIPOMO COMMUNITY SERVICES DISTRICT

PUMP DATA

WELL SIZE: 8" PVC
WELL DEPTH: 475'
PUMP MAKE:
PUMP SIZE:
PUMP SETTING:
No. Ft. SUCTION:
PUMP DESCRIPTION:
STANDING LEVEL: 71'
REMARKS: 48-HOUR CONTINUOUS TEST RUN: 217GPM AT 359'

LABOR DATE	SERVICE WORK	HRS/ FT	#MEN/ RIG	RATE	AMOUNT
1/22/89	INSTALL/REMOVE SUBMERSIBLE STYLE	10.0		135.00	1350.00
1/22/89	TEST PUMP AND RELATED EQUIPMENT:				
1/24/89	LOAD TEST PUMP				
1/25/89	INSTALL TEST PUMP/START AND CHECK				
1/27/89	DEVELOP WELL WITH TEST PUMP	7.5	TP	58.00	435.00
1/29/89	START CONTINUOUS RUN AT 1:05 PM	11.0	TP	29.00	319.00
1/30/89	CONTINUE 48-HOUR CONTINUOUS RUN	24.0	TP	29.00	696.00
2/01/89	CONTINUE 48-HOUR CONTINUOUS RUN/	13.0	TP	29.00	377.00
2/01/89	STOP AT 1:05 PM				
2/06/89	PULL TEST PUMP/CAP WELL/MOVE OUT				

[Handwritten Signature]
Jan. 15. 90

CHANDISE & MATERIALS	LABOR	SUB-LET REPAIRS	SUB-TOTAL
			SALES TAX .00
			FREIGHT .00
			MISCELLANEOUS .00
			INVOICE TOTAL 3,177.00
			LESS DOWN PAYMENT
			TOTAL DUE

agree to pay this account within 30 days after billing. In the event I/We fail to pay said amount on or before said date, I/We agree to any collection costs, including attorney's fees, and by you plus interest on the amount due at the rate of 1 1/2% per month.



FLOYD V. WELLS, INC.

DEPEND ON WELLS FOR WATER

CA LIC. #C57-229570

WATER WELL DRILLING CONTRACTOR

1337 W. BETTERAVIA RD., SANTA MARIA, CA 93455

805/925-8626 FAX 805/928-7826

REMIT TO
P.O. BOX 1007
SANTA MARIA, CA 93456

INVOICE NO. 019283
INVOICE DATE 12/15/89
ACCOUNT NO. 000242
ORDER NO.
ORDER DATE 11/20/89
JOB NO. 1454
TERMS: NET 30 DAYS

NIPOMO COMMUNITY SERVICES
P.O. BOX 326
NIPOMO, CA 93444

DESCRIPTION

INSTRUCTIONS

- 1) TEST PUMP DANA NO. 1 WELL/
CAMINO CABALLO SITE
- 2) FINAL RUN AT HALF RATE/TWO UNITS
OPERATING AT SAME TIME
- 3) SITE BACKFILL TO BE DONE BY
NIPOMO COMMUNITY SERVICES
DISTRICT

PUMP DATA

WELL SIZE: 8" CL200/F-480
WELL DEPTH: 465'
PUMP MAKE:
PUMP SIZE:
PUMP SETTING:
No. Ft. SUCTION:
PUMP DESCRIPTION:
STANDING LEVEL: 72'
REMARKS: 48-HOUR CONTINUOUS RUN:
178 GPM AT 334'

LABOR DATE	SERVICE WORK	HRS/ FT	#MEN/ RIG	RATE	AMOUNT
11/20/89	INSTALL/REMOVE SUBMERSIBLE STYLE	10.0		135.00	1350.00
11/20/89	TEST PUMP AND RELATED EQUIPMENT:				
11/17/89	LOAD TEST PUMP				
11/18/89	INSTALL TEST PUMP				
11/18/89	RUN TO CHECK/DEVELOP WELL	1.0	TP	58.00	58.00
11/20/89	DEVELOP WELL WITH TEST PUMP	7.5	TP	58.00	435.00
11/29/89	START 48-HOUR CONTINUOUS RUN AT	11.0	TP	29.00	319.00
11/29/89	1:00 PM				
11/30/89	CONTINUE 48-HOUR CONTINUOUS RUN	24.0	TP	29.00	696.00
12/01/89	CONTINUE 48-HOUR CONTINUOUS RUN/END	13.0	TP	29.00	377.00
12/01/89	TEST AT 11:AM/MONITOR WATER LEVEL				
12/01/89	TILL 1:00 PM				
12/05/89	PULL TEST PUMP/CAP WELL				

OK
PAID
JAN. 15. 90

ERCHANDISE & MATERIALS	LABOR	SUB-LET REPAIRS	SUB-TOTAL
			SALES TAX .00
			FREIGHT .00
			MISCELLANEOUS .00
			INVOICE TOTAL 3,235.00
			LESS DOWN PAYMENT
			TOTAL DUE

I agree to pay this account within 30 days after billing. In the event I/We fail to pay said amount on or before said date, I/We agree to any collection costs, including attorney's fees, and interest on the amount due at the rate of 1 1/2% per month.



FLOYD V. WELLS, INC.

DEPEND ON WELLS FOR WATER

CA LIC. #C57-229570

WATER WELL DRILLING CONTRACTOR

1337 W. BETTERAVIA RD., SANTA MARIA, CA 93455

805/925-8626 FAX 805/928-7826

REMIT TO
P.O. BOX 1007
SANTA MARIA, CA 93456

INVOICE NO. 019136
INVOICE DATE 11/13/89
ACCOUNT NO. 000242
ORDER NO.
ORDER DATE 11/06/89
JOB NO. 1434
TERMS: NET 30 DAYS

NIPOMO COMMUNITY SERVICES
P.O. BOX 326
NIPOMO, CA 93444

DESCRIPTION

INSTRUCTIONS

PUMP DATA

- 1) DRILL TEST HOLE AT PENDER #1 SITE/672 STORY STREET, NIPOMO
- 2) CASE WITH 6-5/8" PVC

WELL SIZE: 6-5/8" PVC CL200
WELL DEPTH: 250'
PUMP MAKE:
PUMP SIZE:
PUMP SETTING:
No. Ft. SUCTION:
PUMP DESCRIPTION:
STANDING LEVEL:
REMARKS: .040 HORIZONTAL SLOT WEEL SCREEN FROM 185' TO 245'

DRILL WELL DATE	DESCRIPTION	HRS/ FT	# MEN/ RIG	RATE	AMOUNT
	MOVE ON AND MOVE OFF FEE: LUMP SUM	1.0		400.00	400.00
	DRILL 9-7/8" TEST HOLE TO THE DEPTH OF 321' AT \$8.00/FT	321.0		8.00	2568.00

SUBLET REPAIR DATE	DESCRIPTION	COST	AMOUNT
11/06/89	SAN LUIS OBISPO COUNTY PERMIT(EXEMPT)		
11/07/89	E-LDG		860.00
11/07/89	CONCRETE PUMPER RENTAL (NO CHARGE)		

[Handwritten Signature]
12.18.89

MERCHANDISE & MATERIALS	LABOR	SUB-LET REPAIRS	SUB-TOTAL
			SALES TAX
			FREIGHT
			MISCELLANEOUS
			INVOICE TOTAL 3,828.00
			LESS DOWN PAYMENT
			TOTAL DUE

We agree to pay this account within 30 days after billing. In the event I/We fail to pay said account on or before said date, I/We agree to any collection costs, including attorney's fees, incurred by you plus interest on the amount due at the rate of 1 1/2% per month.



FLOYD V. WELLS, INC.

DEPEND ON WELLS FOR WATER

CA LIC. #C57-229570

WATER WELL DRILLING CONTRACTOR

1337 W. BETTERAVIA RD., SANTA MARIA, CA 93455

805/925-8626 FAX 805/928-7826

REMIT TO
P.O. BOX 1007
SANTA MARIA, CA 93456

INVOICE NO. 018516
INVOICE DATE 07/28/89
ACCOUNT NO. 000242
ORDER NO.
ORDER DATE 06/28/89
JOB NO. 1222
TERMS: NET 30 DAYS

NIPOMO COMMUNITY SERVICES
P.O. BOX 326
NIPOMO, CA 93444

DESCRIPTION

INSTRUCTIONS

PUMP DATA

TEST AND DEVELOP NEW WELL (SILVER DOLLAR)

WELL SIZE: 8" PVC
WELL DEPTH: 450'
PUMP MAKE:
PUMP SIZE:
PUMP SETTING:
No. Ft. SUCTION:
PUMP DESCRIPTION:
STANDING LEVEL: 293'
REMARKS:

PERFS FROM 340'-440'
TEST RESULTS:
85 GPM @ 351'

LABOR DATE	SERVICE WORK	HRS/ FT	#MEN/ RIG	RATE	AMOUNT
6/28/89	INSTALL AND REMOVE TEST PUMP AS PER EQUIPMENT AS PER QUOTE	10.0	TPQ	135.00	1350.00
8/28/89	MOVE-IN/START TO INSTALL TEST PUMP				
6/29/89	DEVELOP WELL WITH TEST PUMP	7.0	TP	58.00	406.00
6/30/89	DEVELOP WELL WITH TEST PUMP	6.0	TP	58.00	348.00
7/05/89	DEVELOP WELL WITH TEST PUMP	8.0	TP	58.00	464.00
7/06/89	DEVELOP WELL WITH TEST PUMP	8.0	TP	58.00	464.00
7/07/89	DEVELOP WELL WITH TEST PUMP	8.0	TP	58.00	464.00
7/08/89	PULL PUMP/CAP WELL				

215
OK
8-2-89

MERCHANDISE & MATERIALS	LABOR	SUB-LET REPAIRS	SUB-TOTAL
			SALES TAX .00
			FREIGHT .00
			MISCELLANEOUS .00
			NEWIDEA.COM 3,476.00
			LESS DOWN PAYMENT
			TOTAL DUE

We agree to pay this account within 30 days after billing. In the event I/We fail to pay said amount on or before said date, I/We agree to any collection costs, including attorney's fees, incurred by you plus interest on the amount due at the rate of 1 1/2% per month.



FLOYD V. WELLS, INC.

DEPEND ON WELLS FOR WATER

CA LIC. #C57-229570

WATER WELL DRILLING CONTRACTOR

1337 W. BETTERAVIA RD., SANTA MARIA, CA 93455

805/925-8626 FAX 805/928-7826

REMIT TO
P.O. BOX 1007
SANTA MARIA, CA 93456

INVOICE NO. 018517
INVOICE DATE 07/28/89
ACCOUNT NO. 000242
ORDER NO. LMARSINO
ORDER DATE 07/10/89
JOB NO. 1243
TERMS: NET 30 DAYS

NIPOMO COMMUNITY
SERVICES
P.O. BOX 326
NIPOMO, CA 93444

DESCRIPTION

INSTRUCTIONS

PUMP DATA

INSTALL TEST PUMP
TEST AND DEVELOP WELL

WELL SIZE: 8" PVC
WELL DEPTH: 450'
PUMP MAKE:
PUMP SIZE:
PUMP SETTING:
No. Ft. SUCTION:
PUMP DESCRIPTION:
STANDING LEVEL: 297'
REMARKS:

24HR CONTINUOUS RUN
30 GPM @ 406'

LAGOMARSINO #3

LABOR DATE	SERVICE WORK	HRS/ FT	#MEN/ RIG	RATE	AMOUNT
7/10/89	INSTALL AND REMOVE TEST PUMP	10.0	QUOT	135.00	1350.00
7/10/89	AS PER QUOTE				
7/10/89	MOVE-IN/INSTALL TEST PUMP				
7/10/89	DEVELOP WELL WITH TEST PUMP	1.5	TP	58.00	87.00
7/11/89	DEVELOP WELL WITH TEST PUMP	9.0	TP	58.00	522.00
7/12/89	DEVELOP WELL WITH TEST PUMP	9.0	TP	58.00	522.00
7/13/89	DEVELOP WELL WITH TEST PUMP	5.0	TP	58.00	290.00
7/13/89	PULL TEST PUMP/REPAIR MOTOR/START/CHK				
7/17/89	DEVELOP WELL WITH TEST PUMP	8.0	TP	58.00	464.00
7/20/89	OPERATE TEST PUMP-24HR CONTINUOUS RUN	2.5	TP	58.00	145.00
7/20/89	(STARTED @ 9:30 PM)				
7/21/89	OPERATE TEST PUMP FOR CONTINUOUS RUN	21.5	TP	58.00	1247.00
7/26/89	OPERATE TEST PUMP FOR ADD'L SAMPLES	2.0	TP	58.00	116.00
7/28/89	PULL TEST PUMP/INSTALL SLEEVE/				
7/28/89	MOVE-OUT				

OK
8-23-89

RECHANDISE & MATERIALS	LABOR	SUB-LET REPAIRS	SUB-TOTAL
			4,743.00
SALES TAX			.00
FREIGHT			.00
MISCELLANEOUS			.00
INVOICE TOTAL			4,743.00
LESS DOWN PAYMENT			
TOTAL DUE			4,743.00

We agree to pay this account within 30 days after billing. In the event I/We fail to pay said amount on or before said date, I/We agree to any collection costs, including attorney's fees, incurred by you plus interest on the amount due at the rate of 1 1/2% per month.

FLOYD V. WELLS, INC.

"Depend on Wells for Water"
 1337 WEST BETTERAVIA ROAD
 SANTA MARIA, CALIFORNIA 93454
 (805) 925-8626
 CALIFORNIA LICENSE NO. C57-229570

REMIT TO
 P.O. BOX 1007
 SANTA MARIA, CA 93456

INVOICE NO. 016658
 INVOICE DATE 07/28/88
 ACCOUNT NO. 000242
 ORDER NO. R. PAUL
 ORDER DATE 05/03/88
 JOB NO. 7374
 TERMS: NET 30 DAYS

SAVAGE WELL N°2

NIPOMO COMMUNITY SERVICES
 P.O. BOX 326
 NIPOMO, CA 93444

RECEIVED 8/2/88

DESCRIPTION

INSTRUCTIONS

PUMP DATA

1) SUPPLY & DELIVER SUBMERSIBLE PUMPING EQUIPMENT AT WELL SITE/ SAVAGE WELL NO. 2

WELL SIZE: 12" CL200 PVC
 WELL DEPTH: 330'
 PUMP MAKE: PEERLESS 15HP
 PUMP SIZE: 3" T&C BLACK PIPE
 PUMP SETTING: 210'
 No. Ft. SUCTION:
 PUMP DESCRIPTION: PEERLESS 6LB/7 STAGE
 STANDING LEVEL:
 REMARKS: DESIGN POINT: 100GPM
 HEAD 377'/DISCHARGE
 PRESSURE APPROX. 95 PSI
 IMPELLER #324 FULL DIA.

MATERIAL INV #	DESCRIPTION	QTY	U/M	PRICE	AMOUNT
75-07374	PEERLESS SUBMERSIBLE PUMPING/MODEL #6LB-7 STAGE	1.00	EA		
75-07374	15HP FRANKLIN SUB. MOTOR 230V/6"	1.00	EA		
18-1504	BLACK PIPE 3.0 X 21' T&C	210.00	FT		
24-3048	FLOMATIC 3" #80 CK VALVE	1.00	EA		
27-3846	SUB CABLE # 6/3 NEO FLAT FABRICATED STEEL WELL/INCLUDING:	215.00	FT		
22-2627	SLIP-ON 12" WELD FLG 150#	1.00	EA		
31-4351	3/4" PLATE 19"ODx3.5"ID	1.00	EA		
22-2704	FULL FACE GASKET 12"	1.00	EA		
22-2651	90 WELD ELL 3" STEEL	1.00	EA		
18-1577	BLACK NIPPLE 3x12	1.00	EA		
22-2621	SLIP-ON 3" WELD FLG 150#	1.00	EA		
18-1546	BLACK COUPLING 2"	2.00	EA		
18-1543	BLACK COUPLING 1"	1.00	EA		
18-1541	BLACK COUPLING 1/2"	1.00	EA		

[Signature]
 MAY 24 1989

Ch # 12429

MERCHANDISE & MATERIALS	LABOR	SUB-LET REPAIRS	SUB-TOTAL
We agree to pay this account within 30 days after billing. In the event we fail to pay said amount on or before said date, we agree to any collection costs, including attorney's fees, incurred by you plus interest on the amount due at the rate of 1 1/2% per month.			SALES TAX
			FREIGHT
			MISCELLANEOUS
			INVOICE TOTAL

FLOYD V. WELLS, INC.

"Depend on Wells for Water"
 1337 WEST BETTERAVIA ROAD
 SANTA MARIA, CALIFORNIA 93454
 (805) 925-8626
 CALIFORNIA LICENSE NO. C57-229570

REMIT TO
 P.O. BOX 1007
 SANTA MARIA, CA 93456

INVOICE NO. 017764
 INVOICE DATE 03/03/89
 ACCOUNT NO. 000242
 ORDER NO.
 ORDER DATE 02/14/89
 JOB NO. 1011
 TERMS: NET 30 DAYS

NIPOMO COMMUNITY
 SERVICES
 P.O. BOX 326
 NIPOMO, CA 93444

DESCRIPTION

INSTRUCTIONS

PUMP DATA

1) (LAGOMARSINO OBSERVATION WELL
 NO. 1) ITEM B QUOTE: CEMENT SEAL
 WELL TO 50' AIR JET WELL TWO
 HOURS/INSTALL AND REMOVE TEST
 PUMPING EQUIPMENT/TEST AND
 DEVELOP WELL FOR 24 HOURS PER
 QUOTE

WELL SIZE: 6" SDR21 PVC(F-480)
 WELL DEPTH: 240'
 PUMP MAKE:
 PUMP SIZE:
 PUMP SETTING:
 No. Ft. SUCTION:
 PUMP DESCRIPTION:
 STANDING LEVEL: 72'
 REMARKS: .040 SLOT WELL SCREEN
 FROM 140' TO 240'/FINAL
 24 HOUR TEST/7.9 GPM AT
 141' P.W.L.

LABOR		HRS/	#MEN/			
DATE	SERVICE WORK	FT	RIG	RATE	AMOUNT	
02/14/89	ITEM: CEMENT SEAL OBSERVATION WELL	10.0		380.00	3800.00	
02/14/89	NO. 1 TO 50' DEPTH OF COUNTY					
02/14/89	STANDARDS/AIR JET WELL FOR TWO HOURS/					
02/14/89	INSTALL AND REMOVE SUBMERSIBLE STYLE					
02/14/89	TEST PUMP EQUIPMENT/TEST PUMP WELL					
02/14/89	FOR 24 HOURS					
02/14/89	ADDITIONS OR DEDUCTIONS: FOR MORE OR					
02/14/89	LESS THAN 24 HOURS TEST PUMPING TIME					
02/14/89	ADD OR DEDUCT \$48.00/HR					
02/14/89	EXTRA: TOTAL TEST PUMP AND RECOVERY	1.0		360.00	360.00	
02/14/89	HOURS WAS 31.5 HOURS ADD TO CONTRACT					
02/14/89	FEE 7.5 HOURS AT \$48.00/HR					
02/27/89	INSTALL PUMP					
02/28/89	DEVELOP AND TEST PUMP WELL	7.0	TP		.00	
03/01/89	START 24 HOUR CONTINUOUS TEST	15.5	TP		.00	
03/02/89	COMPLETE 24 HOUR CONTINUOUS TEST/TAKE	9.0	TP		.00	
03/02/89	RECOVERY TEST					

MERCHANDISE & MATERIALS	LABOR	SUB-LET REPAIRS	SUB-TOTAL
			SALES TAX
			FREIGHT
			MISCELLANEOUS
			INVOICE TOTAL

We agree to pay this account within 30 days after billing. In the event I/We fail to pay said account on or before said date, I/We agree to any collection costs, including attorney's fees, incurred by you plus interest on the amount due at the rate of 1 1/2 % per month.

TEST PROGRAM - BILLING INFO.

LAGOMARSINO'S
 NIPOMO
 COMMUNITY SERVICE DISTRICT

JOB N^o: _____ AMOUNT _____

A \$3,977⁵⁰

B 4,405⁰⁰

C 2,828⁰⁰

SINGLE
 CHECK

TOTAL \$11,210⁵⁰

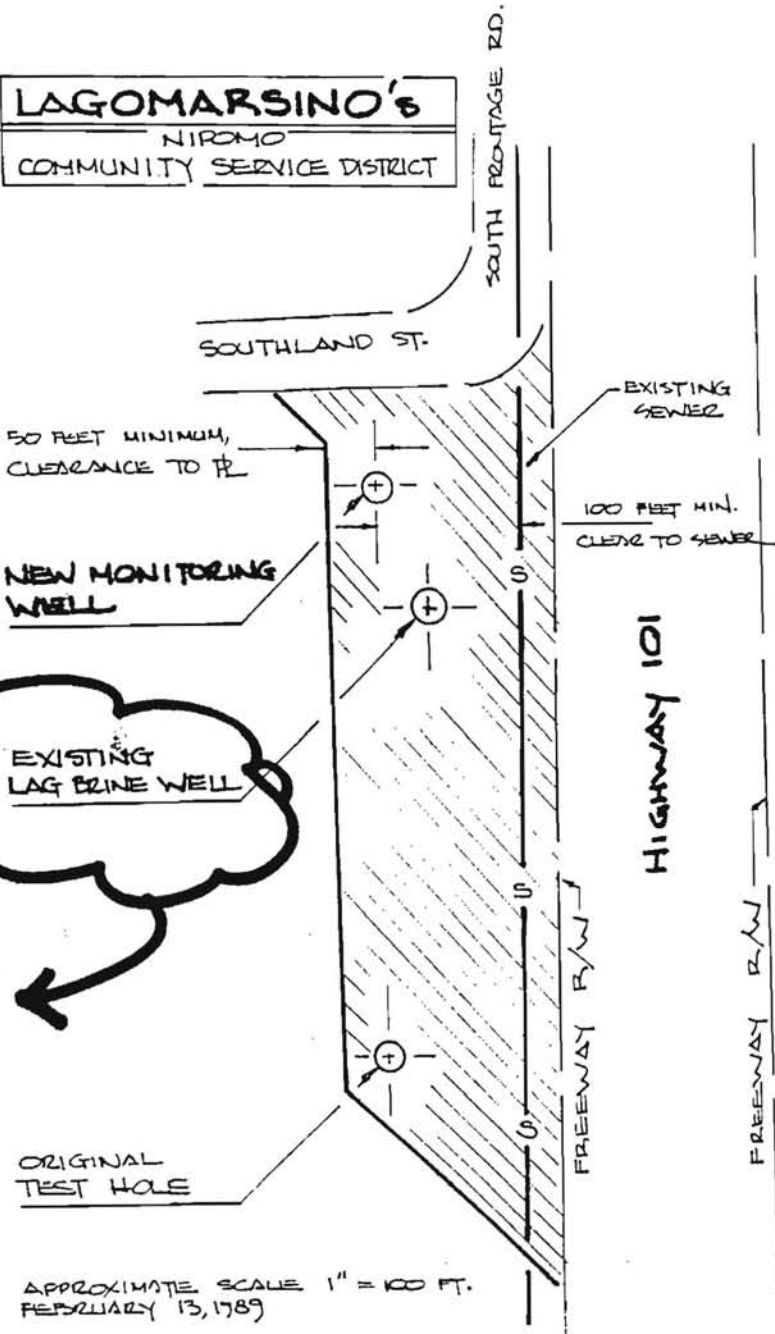

FLOYD V. WELLS, INC.

"Depend on Wells for Water"
 1337 WEST BETTERAVIA ROAD
 SANTA MARIA, CALIFORNIA 93454
 (805) 925-8626
 CALIFORNIA LICENSE NO. C57-229570

REMIT TO
 P.O. BOX 1007
 SANTA MARIA, CA 93456

INVOICE NO. 017735
 INVOICE DATE 02/27/89
 ACCOUNT NO. 000242
 ORDER NO.
 ORDER DATE 02/13/89
 JOB NO. 1010
 TERMS: NET 30 DAYS

NIPOMO COMMUNITY
 SERVICES
 P.O. BOX 326
 NIPOMO, CA 93444

DESCRIPTION

INSTRUCTIONS

PUMP DATA

- 1) INSTALL AND REMOVE SUBMERSIBLE STYLE TEST PUMPING EQUIPMENT/ TEST PUMP LAGOMARSINO NO. 2 WELL/TEST PUMP AND DEVELOP WELL FOR 24 HOURS
- 2) TAKE TWO GALLONS OF WATER FOR ANALYSIS
- 3) NOTE: 274' OF 14" CONDUCTOR PIPE CEMENTED ON ORIGINAL TEST WELL MARCH 24, 1984

WELL SIZE: 6" PVC SDR-21(F-480)
 WELL DEPTH: 520'
 PUMP MAKE:
 PUMP SIZE:
 PUMP SETTING:
 No. Ft. SUCTION:
 PUMP DESCRIPTION:
 STANDING LEVEL: 249'
 REMARKS: .040 HORIZ. SLOT WELL
 SCREEN FROM 400' TO 520'/
 24 HOUR CONTINUOUS RUN:
 276GPM AT 336' P.W.L.

27.6GPM

LABOR DATE	SERVICE WORK	HRS/ FT	#MEN/ RIG	RATE	AMOUNT
02/13/89	QUOTED ITEM C: (LAGOMARSINO NO. 2	10.0		230.00	2300.00
02/13/89	TEST WELL) INSTALL AND REMOVE				
02/13/89	SUBMERSIBLE STYLE TEST PUMPING				
02/13/89	EQUIPMENT/INCLUDES 24 HOURS OF TEST				
02/13/89	AND DEVELOPING TIME				
02/13/89	ADDITIONS AND DEDUCTION: (FOR MORE	11.0		48.00	528.00
02/13/89	OR LESS THAN 24 HOURS TEST AND				
02/13/89	DEVELOPMENT TIME AT \$48.00/HR)				
02/13/89	ACTUAL TEST PUMP TIME WAS 35 HOURS/				
02/13/89	SEE BREAKDOWN: ADD FOR 11 HOURS AT				
02/13/89	\$48.00/HR				
02/16/89	MOVE-IN/INSTALL TEST PUMP EQUIPMENT/				
02/16/89	SUBMERSIBLE STYLE				
02/16/89	RUN PRELIMINARY TEST	1.0	TP		.00
02/17/89	DEVELOP WELL WITH TEST PUMP	8.0	TP		.00
02/20/89	START 24 HOUR CONTINUOUS RUN	14.5	TP		.00
02/21/89	COMPLETE 24 HOUR RUN/TAKE TWO GALLON	11.5	TP		.00

MERCHANDISE & MATERIALS	LABOR	SUB-LET REPAIRS	SUB-TOTAL
			SALES TAX
			FREIGHT
			MISCELLANEOUS
			INVOICE TOTAL

agree to pay this account within 30 days after billing. In the event I/We fail to pay said amount on or before said date, I/We agree to any collection costs, including attorney's fees, incurred by you plus interest on the amount due at the rate of 1 1/2 % per month.

FLOYD V. WELLS, INC.

"Depend on Wells for Water"
 1337 WEST BETTERAVIA ROAD
 SANTA MARIA, CALIFORNIA 93454
 (805) 925-8626
 CALIFORNIA LICENSE NO. CS7-229570

REMIT TO
 P.O. BOX 1007
 SANTA MARIA, CA 93456

INVOICE NO. 017857
 INVOICE DATE 03/24/89
 ACCOUNT NO. 000242
 ORDER NO.
 ORDER DATE 02/24/89
 JOB NO. 1020
 TERMS: NET 30 DAYS

NIPOMO COMMUNITY
 SERVICES
 P.O. BOX 326
 NIPOMO, CA 93444

DESCRIPTION

INSTRUCTIONS

PUMP DATA

1) PURCOLATION POND/MONITOR WELL
 NO. 2) ITEM B QUOTE: CEMENT SEAL
 WELL TO 50' AIR JET WELL TWO
 HOURS/INSTALL AND REMOVE TEST
 PUMP EQUIPMENT/TEST AND DEVELOP
 WELL FOR 24 HOURS PER QUOTE

WELL SIZE: 6" PVC F-480
 WELL DEPTH: 220'
 PUMP MAKE:
 PUMP SIZE:
 PUMP SETTING:
 No. Ft. SUCTION:
 PUMP DESCRIPTION:
 STANDING LEVEL: 72'
 REMARKS: .040 SCREEN FROM 120-220'
 24-HR PRODUCTION RATE:
 5.4 GPM @ 113'/RECOVERY
 TO 76' IN .5 HOUR

LABOR DATE	SERVICE WORK	HRS/ FT	#MEN/ RIG	RATE	AMOUNT
02/24/89	ITEM B: CEMENT SEAL PURCOLATION POND	10.0		380.00	3800.00
02/24/89	MONITOR WELL NO. 2 TO 50' DEPTH PER				
02/24/89	COUNTY STANDARDS/AIR JET WELL FOR				
02/24/89	2 HOURS/INSTALL AND REMOVE				
02/24/89	SUBMERSIBLE STYLE TEST PUMP				
02/24/89	EQUIPMENT/TEST PUMP AND DEVELOP WELL				
02/24/89	FOR 24 HOURS				
02/24/89	ADDITIONS OR DEDUCTIONS: FOR MORE OR	9.0		48.00	432.00
02/24/89	LESS THAN 24 HRS TEST PUMPING TIME/				
02/24/89	ADD OR DEDUCT \$48.00/HR (EXTRA TEST				
02/24/89	PUMPING TIME 9 HOURS AT \$48.00/HR)				
03/03/89	INSTALL TEST PUMP				
03/03/89	DEVELOP/TEST PUMP WELL	8.5			
03/09/89	START 24 HOUR CONTINUOUS RUN	15.0			
03/10/89	COMPLETE TEST/TAKE SAMPLES/RECOVERY	9.5			
03/10/89	TEST				
03/10/89	PULL TEST PUMP				

1/2 OF CREDIT
 MEMO, INVOICE 017859
 ATTACHED

\$4232.00
 (-) 396.00
 \$3836.00

MERCHANDISE & MATERIALS	LABOR	SUB-LET REPAIRS	DATE	SUB-TOTAL
			3-27-89	
				SALES TAX .00
				FREIGHT .00
				MISCELLANEOUS .00
				INVOICE TOTAL 4232.00

We agree to pay this account within 30 days after billing. In the event we fail to pay said amount on or before said date, we agree to any collection costs, including attorney's fees, incurred by you plus interest on the amount due at the rate of 1 1/2% per month.

FLOYD V. WELLS, INC.

"Depend on Wells for Water"
 1337 WEST BETTERAVIA ROAD
 SANTA MARIA, CALIFORNIA 93454
 (805) 925-8626
 CALIFORNIA LICENSE NO. C57-229570

REMIT TO
 P.O. BOX 1007
 SANTA MARIA, CA 93456

INVOICE NO. 017858
 INVOICE DATE 03/24/89
 ACCOUNT NO. 000242
 ORDER NO.
 ORDER DATE 02/24/89
 JOB NO. 1019
 TERMS: NET 30 DAYS

NIPOMO COMMUNITY
 SERVICES
 P.O. BOX 326
 NIPOMO, CA 93444



DESCRIPTION

INSTRUCTIONS

PUMP DATA

INSTRUCTIONS
 No. 1
 (PURCOLATION POND/MONITOR WELL
 NO. 2) ITEM B QUOTE: CEMENT
 SEAL WELL TO 50' AIR JET WELL
 TWO HOURS/INSTALL AND REMOVE TEST
 PUMP EQUIPMENT/TEST AND DEVELOP
 WELL FOR 24 HOURS PER QUOTE

WELL SIZE: 6" PVC (F-480)
 WELL DEPTH: 220'
 PUMP MAKE:
 PUMP SIZE:
 PUMP SETTING:
 No. Ft. SUCTION:
 PUMP DESCRIPTION:
 STANDING LEVEL: 33'
 REMARKS: .040 SCREEN FROM 120-220'
 24 HOURS PRODUCTION RATE:
 2.3 GPM AT 58' PUMPING
 WATER LEVEL

ABOR DATE	SERVICE WORK	HRS/ FT	#MEN/ RIG	RATE	AMOUNT
2/24/89	ITEM B: CEMENT SEAL PURCOLATION POND	10.0		380.00	3800.00
2/24/89	MONITOR WELL NO. 1 TO 50' DEPTH PER				
2/24/89	COUNTY STANDARDS/AIR JET WELL FOR				
2/24/89	2 HOURS/INSTALL AND REMOVE				
2/24/89	SUBMERSIBLE STYLE TEST PUMP				
2/24/89	EQUIPMENT/TEST PUMP AND DEVELOP				
2/24/89	WELL FOR 24 HOURS				
2/24/89	ADDITIONS OR DEDUCTIONS: FOR MORE	9.0		48.00	432.00
2/24/89	OR LESS THAN 24 HOURS TEST PUMPING				
2/24/89	TIME/ADD OR DEDUCT \$48.00 PER HOUR				
2/24/89	(EXTRA TEST PUMPING TIME 9 HRS AT				
2/24/89	\$48.00/HR)				
3/02/89	MOVE-IN/INSTALL SUBMERSIBLE TEST				
3/02/89	PUMP				
3/03/89	DEVELOP/TEST PUMP WELL	8.5			.00
3/09/89	START 24 HOUR CONTINUOUS RUN	15.0			.00
3/10/89	COMPLETE TEST/TAKE SAMPLES RECOVERY	9.5			.00

			SUB-TOTAL	
CHANDISE & MATERIALS	LABOR	SUB-LET REPAIRS		
			SALES TAX	
			FREIGHT	
			MISCELLANEOUS	
			INVOICE TOTAL	

agree to pay this account within 30 days after billing. In the event I/We fail to pay said
 nt on or before said date, I/We agree to any collection costs, including attorney's
 incurred by you plus interest on the amount due at the rate of 1 1/2% per month.

FLOYD V. WELLS, INC.

"Depend on Wells for Water"
 1337 WEST BETTERAVIA ROAD
 SANTA MARIA, CALIFORNIA 93454
 (805) 925-8626
 CALIFORNIA LICENSE NO. C57-229570

REMIT TO
 P.O. BOX 1007
 SANTA MARIA, CA 93456

INVOICE NO. 016657
 INVOICE DATE 07/28/88
 ACCOUNT NO. 000242
 ORDER NO. R. PAUL
 ORDER DATE 05/03/88
 JOB NO. 7373
 TERMS: NET 30 DAYS



OMIYA WELL No 2

NIPOMO COMMUNITY SERVICES
 P.O. BOX 326
 NIPOMO, CA 93444

RECEIVED 8-2-88

DESCRIPTION

INSTRUCTIONS

1) SUPPLY & DELIVER SUBMERSIBLE PUMPING EQUIPMENT TO WELL SITE/ OMIYA WELL NO. 2

PUMP DATA

WELL SIZE: 12" CL200 PVC WELL
 WELL DEPTH: 485'
 PUMP MAKE: PEERLESS 30HP
 PUMP SIZE: 3" T&C BLACK PIPE
 PUMP SETTING: 442'
 No. Ft. SUCTION:
 PUMP DESCRIPTION: PEERLESS 6LB/14 STAGE
 STANDING LEVEL:
 REMARKS: DESIGN POINT: 100GPM @ 749' LAB HEAD
 IMPELLER #324 FULL DIAMETER

MATERIAL INV #	DESCRIPTION	QTY	U/M	PRICE	AMOUNT
75-07373	PEERLESS SUBMERSIBLE PUMP MODEL #6LB-14 STAGE	1.00	EA		
75-07373	30HP FRANKLIN MOTOR 460 VOLT/3PH	1.00	EA		
18-1504	BLACK PIPE 3.0 X 21' T&C	442.00	FT		
24-3048	FLOMATIC 3" #80 CK VALVE	1.00	EA		
27-3846	SUB CABLE # 6/3 NEO FLAT	445.00	FT		
22-2627	FAB STEEL WELL SEAL/INCLUDING: SLIP-ON 12" WELD FLG 150#	1.00	EA		
31-4351	3/4" PLATE 19"ODx3.5ID	1.00	EA		
22-2704	FULL FACE GASKET 12"	1.00	EA		
22-2651	90 WELD ELL 3" STEEL	1.00	EA		
18-1577	BLACK NIPPLE 3x12	1.00	EA		
22-2621	SLIP-ON 3" WELD FLG 150#	1.00	EA		
18-1546	BLACK COUPLING 2"	2.00	EA		
18-1543	BLACK COUPLING 1"	1.00	EA		
18-1541	BLACK COUPLING 1/2"	1.00	EA		

MERCHANDISE & MATERIALS	LABOR	SUB-LET REPAIRS	SUB-TOTAL
We agree to pay this account within 30 days after billing. In the event we fail to pay said amount on or before said date, we agree to any collection costs, including attorney's fees, incurred by you plus interest on the amount due at the rate of 1 1/2 % per month.			SALES TAX
			FREIGHT
			MISCELLANEOUS
			INVOICE TOTAL

FLOYD V. WELLS, INC.

"Depend on Wells for Water"

1337 WEST BETTERAVIA ROAD
SANTA MARIA, CALIFORNIA 93454
(805) 925-8626
CALIFORNIA LICENSE NO. C57-229570

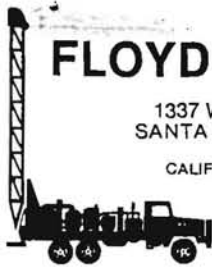

REMIT TO
P.O. BOX 1007
SANTA MARIA, CA 93458

INVOICE NO. 017223
INVOICE DATE 10/28/88
ACCOUNT NO. 000242
ORDER NO.
ORDER DATE 09/22/88
JOB NO. 7594
TERMS: NET 30 DAYS

NIPOMO COMMUNITY
SERVICES
P.O. BOX 326
NIPOMO, CA 93444

DESCRIPTION

INSTRUCTIONS

- 1) INVESTIGATE LAGOMARSINO WELL/
CHECK DEPTH/WATER BAIL
- 2) ORIGINAL TEST HOLE 12-1/4" TO
550'
- 3) SURFACE PIPE ONLY TO 274"/DO NOT
BAIL BELOW 265'

PUMP DATA

WELL SIZE: SURFACE PIPE 14"-274"
WELL DEPTH: 299' OH
PUMP MAKE:
PUMP SIZE:
PUMP SETTING:
No. Ft. SUCTION:
PUMP DESCRIPTION:
STANDING LEVEL: 192'
REMARKS: CUSTOMER ADVISED OF RISK
IN TESTING W/OPEN HOLE/
SURFACE PIPE CEMENTED IN
PLACE/SEE "LABOR"

LABOR DATE	SERVICE WORK	HRS/ FT	#MEN/ RIG	RATE	AMOUNT
10/19/88	MOVE IN/SET UP/MEASURE IN WITH JARS/	6.0	2M41	108.00	648.00
10/19/88	OPEN HOLE 299'/SWL 180'/BAILED/				
10/19/88	LOWERED LEVEL TO 265'/IN ONE HOUR				
10/19/88	RECOVERED TO 235'				
10/19/88	LOAD SMALL SUBMERSIBLE FOR TESTING	1.5	2MEN	48.00	72.00
10/20/88	INSTALL TEST PUMP	6.0	2M41	108.00	648.00
10/20/88	TEST PUMP SURFACE PIPE	5.0	TP	48.00	240.00
10/24/88	RUN CONTINUOUSLY/TAKE NUMEROUS	8.0	TP	48.00	384.00
10/24/88	SAMPLES				
10/25/88	PULL SUBMERSIBLE TEST PUMP/CAP WELL	5.5	2M41	108.00	594.00
10/25/88	NOTE: PRODUCT TEST AFTER 8 HRS				
10/25/88	1.8 GPM AT 248' P.W.L.				

Ch # 11002 Beth
DEC 7 1988

[Handwritten signature]
12.1.88

.00	2,586.00	.00	SUB-TOTAL ▶	2,586.00
MERCHANDISE & MATERIALS	LABOR	SUB-LET REPAIRS	SALES TAX	.00
			FREIGHT	.00
			MISCELLANEOUS	.00
			INVOICE TOTAL ▶	2,586.00

agree to pay this account within 30 days after billing. In the event I/We fail to pay said amount on or before said date, I/We agree to any collection costs, including attorney's fees, incurred by you plus interest on the amount due at the rate of 1 1/2 % per month.

FLOYD V. WELLS, INC.

Specialist on Wells for Water
 1337 WEST BETTERAVIA ROAD
 SANTA MARIA, CALIFORNIA 93454
 (805) 925-8628
 CALIFORNIA LICENSE NO. C57-229570



REMIT TO:
 P.O. BOX 1007
 SANTA MARIA, CA 93458

INVOICE NO. 012002
 INVOICE DATE 12/26/85
 ACCOUNT NO. 000242
 ORDER NO.
 ORDER DATE 06/03/85
 JOB NO. 6178
 TERMS: NET 30 DAY

NIPOMO COMMUNITY SERVICES
 P.O. BOX 326
 NIPOMO, CA 93444

DESCRIPTION

INSTRUCTIONS

- PULL PUMP. CHECK FOR WATER UP TUBING AND LOSS OF PRESSURE
- CAP WELL/TAKE MOTOR TO DISTRICTS SHOP. NO FURTHER WORK AT THIS TIME.

PUMP DATA

WELL SIZE: 12"
 WELL DEPTH: 450-442' OH
 PUMP MAKE: PEELESS
 PUMP SIZE: 5"x2"x1 3/16", 3'4" B.C.
 PUMP SETTING: 410'
 No. Ft. SUCTION: 5"x10" JOHNSON SCREEN
 PUMP DESCRIPTION: 1487G 6LB
 STANDING LEVEL: 339'
 REMARKS:

OMEA WELL

OMYA WELL

LABOR DATE	SERVICE WORK	HRS/ FT	#MEN/ RIG	RATE	AMOUNT
07/17/85	MOVE-IN, SET-UP, START TO PULL PUMP	2.5	2M#6	90.00	225.00
07/18/85	COMPLETE PUMP REMOVAL, TAKE TO SHOP				
07/18/85	TO SHOP FOR INSPECTION	9.0	2M#6	90.00	810.00
12/20/85	DELIVER MOTOR TO SHOP & WELD CAP ON WELL	2.0	2M	60.00	120.00

OK
 RAO
 4-11-86

	SUB-TOTAL	1,155.00
	SALES TAX	.00
	FREIGHT	.00
	MISCELLANEOUS	.00
	INVOICE TOTAL	1,155.00

We agree to pay this account within 30 days after billing. In the event I/We fail to pay said amount on or before said date I/We agree to any collection costs, including attorney's fees, incurred by you plus interest on the amount due at the rate of 2% per month.

1337 WEST BETTERAVIA ROAD
 P.O. BOX 1007
 SANTA MARIA, CALIFORNIA, 93454
 (805) 925-8626

5788 DAWSON AVE.
 GOLETA, CALIF.
 (805) 967-4124

Repair Order
 Invoice

Nº 3655

Floyd V. Wells, Inc.

JUL 31 1978

Date July 20, 1978

Name Nipomo Community Services District
 Address P.O. Box 326 Nipomo, CA 93444
 Bus. Phone _____ Res. Phone _____ Cust. Order No. _____

INSTRUCTIONS		MATERIAL USED			
1. Test pump well		1.	Install and remove test pump	1500	00
2. Use 400' setting		2.	Bail well 3½ hrs at \$39.00	136	50
3. Take water sample		3.	Test pump 20½ hrs at \$39.00	799	50
4. Follow instruction of Engineer - Sobhani Engr'g				2436	00
PUMP DATA					
SIZE WELL	12"				
DEPTH WELL	460'				
PUMP MAKE					
PUMP SIZE					
SER. No. PUMP					
PUMP SETTING					
No. Ft. SUCTION					
No. BOWLS	SIZE				
STANDING LEVEL	209'				
REMARKS	Estimated max capability 90 GPM ±. Final day - steady run 8:30 to 6:00 PM 9½ HP run at 115 GPM with water level dropping to 385' S.W.L. recovered to 214' 1 hr after shutdown				
		Sublet Repair		Mdse. and Materials	
				Labor	
				Sublet Repair	
				Sub-Total	
				Sales Tax	
		Total		TOTAL AMOUNT	2436 00

Ch # 2778
8-16-78

THIS INVOICE IS DUE AND
 PAYABLE 30 DAYS FROM ABOVE
 DATE. IF NOT PAID BY AUG 31 1978
 A 1½ % SERVICE CHARGE WILL BE CHARGED

SIGNED BY _____

1337 WEST BETTERAVIA ROAD
 P.O. BOX 1007
 SANTA MARIA, CALIFORNIA, 93454
 (805) 925-8626

5788 DAWSON AVE.
 GOLETA, CALIF.
 (805) 967-4124

**Repair Order
 Invoice**

Nº 3767

Floyd V. Wells, Inc.

Date October 26, 1978

Name Nipomo Community Services District
 Address P.O. Box 326 Nipomo, CA 93444
 Bus. Phone _____ Res. Phone _____ Cust. Order No. _____

INSTRUCTIONS	MATERIAL USED		
1. Pull pump from school well 8" well - 337' O.H.	100'	5" X 2" X 1 3/16" column assembly new - 3'4" brg centers 10' sections	2200 00
2. Supply 100' add'l hi-speed inner column			
3. Inspect pump and hold for disposition			

PUMP DATA	
SIZE WELL 8"	
DEPTH WELL 332' O.H.	
PUMP MAKE Peerless Hi-speed 50 HP	
PUMP SIZE 5 X 2 X 1 3/16	
SER. No. PUMP	
PUMP SETTING 300'	
No. Ft. SUCTION 12' of Johnston Screen & 4' of 4" pipe	<i>Pd Ch # 3060 Jan 17-1979</i>
No. BOWLS 7 stg SIZE 6 LB	
STANDING LEVEL 64'	
REMARKS	THIS INVOICE IS DUE AND PAYABLE 30 DAYS FROM ABOVE DATE. IF NOT PAID BY JAN 18 1979 A 1½ % SERVICE CHARGE WILL BE CHARGED

Sublet Repair		Mdse. and Materials	2200 00
		Labor	627 00
		Sublet Repair	
		Sub-Total	2827 00
		Sales Tax	132 00
Total		TOTAL AMOUNT	2959 00

SIGNED BY _____

1337 WEST BETTERAVIA ROAD
P.O. BOX 1007
SANTA MARIA, CALIFORNIA, 93456
(805) 925-8626

**Repair Order
Invoice**

N^o 4035
SEP 27 1979

Floyd V. Wells, Inc.

Date July 23, 1979

Name Nipomo Community Services
Address P.O. Box 326 Nipomo, CA 93444
Bus. Phone _____ Res. Phone _____ Cust. Order No. _____

INSTRUCTIONS		MATERIAL USED			
1. Install Lucia Mar School District sub in school well		1	8" X 2½" well seal	21	72
2. Modify piping from 6" mainline		1	6" 90° std well ell	38	75
3. Install 2" double check valve assy - supplied by school district		1	6" X 3" std weld reducer	35	00
		1	4" 90° std well ell	13	75
		1	4" X 3" std weld reducer	13	25
		10'	3" black pipe	25	50
		2	pipe stands	50	00
		1	3" black steel tee	9	30
		2	3" 90° black steel ells	16	70
		1	3" 45° black steel ells	9	30
		2	3" X 2" black hex bushing	3	90
PUMP DATA		1	3" black steel plug	2	05
SIZE WELL 8"		1	3" X 4" black steel nipple	3	70
DEPTH WELL 332'		1	3" X 8" black steel nipple	5	60
PUMP MAKE Peerless Sub		1	3" X 2½" galv bell reducer	6	70
PUMP SIZE 3HP, 4-4L0-6-2-3		1	3" X 2½" black hex bushing	1	95
SER. No. PUMP		4	2" X 3" galv nipples	4	70
PUMP SETTING 130'		1	4" ring gasket		76
No. Ft. SUCTION		1	4" X 4" X 6" alwalt can	5	65
No. BOWLS SIZE		1	Roll 2" wide tape	5	25
STANDING LEVEL 64'		1'	1/2" sealtite flex conduit	1	30
REMARKS Pump west side of Community Building in basement		2	1/2" sealtite flex connectors	2	80
			Motor Shop Material:		
			Minor repair material	92	00
		1	Set leads #151-3510901	7	00
THIS INVOICE IS DUE AND PAYABLE 30 DAYS FROM ABOVE DATE. IF NOT PAID BY DATE, A 2% SERVICE CHARGE WILL BE CHARGED.		Sublet Repair		Mdse. and Materials	376 63
		Lahr - repair	92 00	Labor	753 00
		R & R - welding	234 00	Sublet Repair	92 00 234 00
		Total		Sub-Total	1455 63
				Sales Tax	22 60
SIGNED BY _____				TOTAL AMOUNT	1478 23

KEN VERTREB, PRINTER - SANTA MARIA

1337 WEST BETTERAVIA ROAD
 P.O. BOX 1007
 SANTA MARIA, CALIFORNIA, 93454
 (805) 925-8626

5788 DAWSON AVE.
 GOLETA, CALIF.
 (805) 967-4124

**Repair Order
 Invoice**

Floyd V. Wells, Inc.

Nº 2303

Date July 15, 1975

Name Nipomo Community Services District (SCHOOL WELL)
 Address Post Office Box 326, Nipomo, California 93444
 Bus. Phone _____ Res. Phone _____ Cust. Order No. _____

INSTRUCTIONS		MATERIAL USED			
Pull and repair pump		1	Bowl assembly #6 LB, 7-stage (3'4" bearings in tube)	921	50
		1	1" X 10' S/S shaft	29	90
		6	2" X 1 3/16" bearing	72	00
		3	2" X 1" bearings	43	50
<i>1/2" plastic Cl₂ line installed to a depth of</i>		10	quarts oil	6	50
		1	6" flange gasket	1	15
		1'	7/16" graphite packing	1	80
PUMP DATA					
SIZE WELL <u>8'</u>					
DEPTH WELL <u>340'</u> <u>337'</u> O.H.					
PUMP MAKE <u>Peerless</u>					
PUMP SIZE <u>5" X 2" X 1 3/16" (≈ 4-5' long)</u>					
SER. No. PUMP _____					
PUMP SETTING <u>300'</u> To top bowl					
No. Ft. SUCTION <u>10'</u> <u>4'</u>					
No. BOWLS <u>7</u> SIZE <u>6 LB</u>					
STANDING LEVEL <u>57'</u>					
REMARKS <u>180 GPM @ 450'</u> <u>STRAINER 10' long</u>					
		Sublet Repair		Mdse. and Materials	1,076 35
				Labor	771 75
				Sublet Repair	
				Sub-Total	1,848 10
		Total		Sales Tax	64 58
SIGNED BY _____				TOTAL AMOUNT	\$1,912 68

S. M. PRINTERS

WATER WELL DRILLING LOG

Owner: Nipomo Community Services District Company:

Well No.: Begley #1 Rig: 5

Location of Well: 500 ft south of Willow Rd on Hwy 1. 50 ft east of Hwy 1

Surface Pipe or Seal: 50 ft 30" cemented in 36" hole Size: 30" Depth: 50' Gauge: .250

Well Bore Diameter: 28 Depth of Casing Set: 585

Casing Size: 16" O.D. Gauge: .250 wall Type: Roscoe Moss Full Flow

Perforations: Size: .050 Type: Full Flow Number:

Perforation Location from Ground Level: 220' From: 220' To: 575' Perf

575' 585' Blank

Gravel Pack: Type: Pumped Size: 90 ton Gary C.R. 1.4 X 1/8 Quantity: 12.35 Lone Star Lapis Luster #3

Bits: No. Used: 4 1-9 7/8 1-17 1-28 1-36 Size:

Drilling Method: Air: Foam: Mud: XX

Material Used: Gel.: 127 sacks super gel P-95: Foam:

Well Started: 3/14/79 Well Completed: 3/30/79 Driller: Frank

TEST PUMPING INFORMATION:

Production Test:

Standing Water Level: Pumping Level:

G.P.M.: Pumping Level:

REMARKS:

WILLOW ROAD

STATE HIGHWAY NO. 1

30 30

NORTH 660
NORTH 630

NORTH 660.00
NORTH 600.00
4.9848
382.37

33.39



Recorder's Memo:
Poor Record is Due To
Quality of Original Document

EASEMENT AREA

EAST 660.00



RESTRICTED
USE AREA

LOT

Property of Roy Begley
and Evelyn M. Begley

591.28
WEST 660.00

SOUTH 660.00

61

EXHIBIT A

That portion of Lot 61 in Division A of Pomeroy's Subdivision of a part of the Los Berros Tract, according to map filed for record September 26, 1903 in Book A, Page 109 of maps, described as follows:

Beginning at a point in the Centerline of the 60 foot road adjoining said lot on the West said point being the Southwest corner of said lot; thence North along said centerline, being the West line of said lot, 660 feet; thence East and parallel with the South line of said lot 660 feet; thence South and parallel with the West line of said lot, 660 feet to the South line thereof; thence along said South line, 660 feet to the point of beginning.

EXCEPT THEREFROM that portion deeded to the State of California on August 13, 1974, in Book 1792, Page 397 of Official Records.

EASEMENT AREA

That portion of Lot 61 in Division A of Pomeroy's Subdivision of a part of the Los Berros Tract, according to map filed for record September 26, 1903 in Book A, Page 109 of maps, described as follows:

Beginning at a point in the centerline of the 60 foot road adjoining said lot on the West said point being the Southwest corner of said lot;

Thence North along said centerline, being the Westerly line of said lot, 660 ft;

Then East parallel to the Southerly line of said lot a distance of 30.00 ft to a point in the Easterly line of said 60 ft road for a true point of beginning;

Thence continuing East a distance of 75.00 ft;

Thence South along a line parallel to the Westerly line of said lot a distance of 75.00 ft;

Thence West parallel to the Southerly line of said lot a distance of 75.00 ft to the Easterly line of the 60 foot road aforesaid;

Thence North along said Easterly line of road a distance of 75.00 ft to the true point of beginning.

RESTRICTED USE AREA

That portion of Lot 61 in Division A of Pomeroy's Subdivision of a part of the Los Berros Tract, according to map filed for record September 26, 1903 in Book A, Page 109 of maps, described as follows:

Beginning at a point in the centerline of the 60 foot road adjoining said lot on the West said point being the Southwest corner of said lot;

Thence North along said centerline, being the Westerly line of said lot, a distance of 585 ft;

Thence East parallel to the Southerly line of said lot a distance of 30.00 ft to a point in the Easterly line of said 60 ft road for a true point of beginning;

Thence continuing East a distance of 75 ft;

Thence North along a line parallel to the Westerly line of said lot a distance of 75 ft;

Thence East parallel to the Southerly line of said lot a distance of 125 ft;

Thence South along a line parallel to the Westerly line of said lot a distance of 200 ft;

Thence West parallel to the Southerly line of said lot a distance of 200 ft to the Easterly line of the 60 foot road aforesaid;

Thence North along said Easterly line of road a distance of 125 ft to the true point of beginning.

END OF DOCUMENT

VOL. 2229 PAGE 686

NIPOMO COMMUNITY SERVICES DISTRICT

POST OFFICE BOX 326
NIPOMO, CALIFORNIA 93444
Phone: (805) 929-1133

May 13, 1985

Chuck Littlejohn
1041 Red Bark Road
Santa Maria, California 93454

EUREKA WATER WELL
STATE NO. 11N35W/09K05

As you requested last Friday, I am pleased to provide you with the following information concerning the District's Eureka Water Well:

- Water Well Drillers Report
Department of Water Resources No. 051612
Prepared by Floyd V. Wells, Inc.
April 4, 1979
- Formation Log (For Eureka Well)
Floyd V. Wells, Inc., undated
- Water Quality Data, collected November 20
and December 22, 1981
Analysis by Thorpe Laboratories

I hope you find this information helpful.

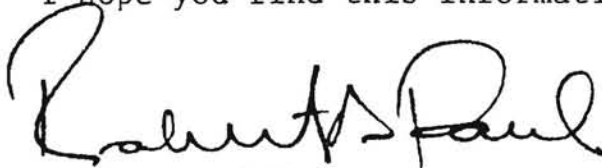

ROBERT A. PAUL
GENERAL MANAGER AND CHIEF ENGINEER

RAP:j

PACIFIC GAS and ELECTRIC COMPANY

*** PUMP TEST REPORT ***

----- CUSTOMER AND FACILITY DATA -----

WELL LOCATION : EUREKA WELL
 MOTOR MAKE : General Electric H.P.: 200
 PUMP MAKE: Floway Type : Turbine
 MAILING ADDRESS :

NIPOMO COMM SERVICES
 PO BOX 326
 NIPOMO CA 93444

PG&E PLANT ID.# : 2053
 CONTROL# : 3985550-6 Suf. = A
 ACCOUNT# : CBX-24-33250
 METER# : 6710T3
 C.G.C. # :
 ENERGY USAGE : 577800 KWH/YR
 ENERGY COST : 9 Cents/KWH

----- TEST RESULTS -----

TEST DATE : 03/21/85 Tester : RUSS CRACKNELL Off. Phone : (805)5468651

RUN NUMBER	1
MEASURED RPM	
STANDING WATER LEVEL (FT)	146.0
DRAWDOWN (FT)	18.5
PUMPING WATER LEV. (FT)	164.5
DISCHARGE LEVEL (FT)	554.4
DISCHARGE PRESS. AT GAUGE (PSI)	240
TOTAL LIFT (FT)	718.9
SURVEY LIFT (FT)	
WATER FLOW RATE (GPM)	876
WELL YIELD (G.P.M./FT DRAWDOWN)	47.3
THOUSAND GALLONS PER 24 HOURS	1200.0
POWER INPUT TO MOTOR	221.3
PER CENT OF RATED MOTOR LOAD	102.0
KILOWATT INPUT TO MOTOR	165.1
KILOWATT HOURS/THOU.GALS	3.1
OVERALL PLANT EFFICIENCY (%)	71.9

----- REMARKS -----

* THE OVERALL EFFICIENCY OF THIS PLANT IS CONSIDERED TO BE EXCELLENT ASSUMING RUN NUMBER 1 REPRESENTS THE PLANTS NORMAL OPERATING CONDITIONS.

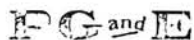

55-1

COAST VALLEYS Division

SANTA MARIA Office

PUMP TEST REPORT

R205CE
11/14/83

Dear NIPOMO COMM SERV DST;

Test Date 11/04/83

Customer Account # ABX1234567 Location # 01110483120000
 Meter # 71T755
 Motor GENERAL ELECTRIC H.P. 200.0 Volts 460
 Rated RPM 1770 Serial # BSJ213128
 Pump FLOWAY Type TURBINE

Below are the results of the recent test on your pumping plant. Please let us know if you have any questions or if we can be of further service.

PGandE

NIPOMO COMM SERV DST

PO BOX 326

NIPOMO CA 93444

Remarks:

- MOTOR LOAD IS 102% OF FULL LOAD CAPACITY.
- THE OVERALL EFFICIENCY OF THIS PLANT IS EXCELLENT UNDER EXISTING WATER AND OPERATING CONDITIONS.

Number of Copies:

Customer 1
Office 2

Plant Location- EUREKA WELL
 Customer Plant Identification- 2053
 Test Engineer- RUSS CRACKNELL

TEST 1

Shutdown Time		* Min. (*=24 hrs.)
Standing Water Level Below	CENTER LINE OF DISCHARGE PIPE	167.0 Ft.
Draw Down from Standing to Pumping Level		16.5 Ft.
Pumping Water Level Below	CENTER LINE OF DISCHARGE PIPE	183.5 Ft.
Discharge Level Above	CENTER LINE OF DISCHARGE PIPE	519.7 Ft.
Discharge Pressure Measured at Gauge		225 P.S.I.
TOTAL LIFT (Water to Water)		703.2 Ft.
WATER PUMPED		889 G.P.M.
Yield of Well (G.P.M. per foot draw down)		53.8 G.P.M./Ft.
Water Pumped in 24 Hours		1280.16 1000 GAL.
HORSEPOWER INPUT TO MOTOR		220.8 H.P.
Kilowatt Input to Motor		164.7 KW.
KILOWATT HOURS PER 1000 GAL OF WATER PUMPED		3.09 Kwh/ 1000 GAL.
OVERALL PLANT EFFICIENCY		72 %

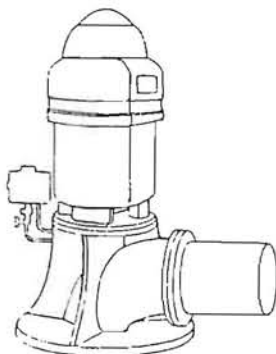

GET THE MOST GALLONS FOR YOUR MONEY WITH EFFICIENT PUMPS!

Copy of document found at www.NoNewTaxes.com

PUMP TEST REPORT

05/03/83 R205CE

COAST VALLEYS Division

SANTA MARIA Office

Customer Account # LBX6706101

RECEIVED 05/12/83
Location # 01512321057142

Dear NIPOMO COMM SERV DST :

Test Date 04/28/83

Meter # 71T755

Motor GENERAL ELECTRIC

H.P. 200.0

Volts 460

Rated RPM 1700

Serial # BSJ213128

Pump OTHER Type TURBINE

Below are the results of the recent test on your pumping plant. Please let us know if you have any questions or if we can be of further service.

Remarks:

- MOTOR LOAD IS 102% OF FULL LOAD CAPACITY.
- THE OVERALL EFFICIENCY OF THIS PLANT IS FAIR UNDER EXISTING WATER AND OPERATING CONDITIONS.

PGandE

NIPOMO COMM SERV DST

148 SO. WILSON

NIPOMO CA 93444

Number of Copies:

Customer 1
Office 2

Plant Location- EUREKA WELL

Customer Plant Identification- 2053

Test Engineer- ~~DON ELLIS~~

Russ Craddock

TEST 1

Shutdown Time	* Min. (*=24 hrs.)
Standing Water Level Below CENTER LINE OF DISCHARGE PIPE	138.9 Ft.
Draw Down from Standing to Pumping Level	16.3 Ft.
Pumping Water Level Below CENTER LINE OF DISCHARGE PIPE	155.2 Ft.
Discharge Level Above CENTER LINE OF DISCHARGE PIPE	522.0 Ft.
Discharge Pressure Measured at Gauge	226 P.S.I.
TOTAL LIFT (Water to Water)	677.2 Ft.
WATER PUMPED	802 G.P.M.
Yield of Well (G.P.M. per foot draw down)	49.2 G.P.M./Ft.
Water Pumped in 24 Hours	1154.88 1000 GAL.
HORSEPOWER INPUT TO MOTOR	222.1 H.P.
Kilowatt Input to Motor	165.7 KW.
KILOWATT HOURS PER 1000 GAL. OF WATER PUMPED	3.44 Kwh/1000 GAL.
OVERALL PLANT EFFICIENCY	62 %

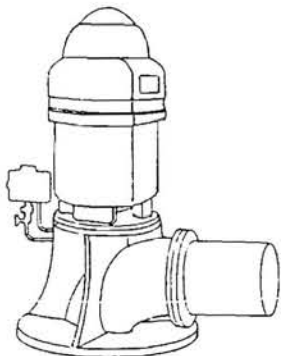

GET THE MOST GALLONS FOR YOUR MONEY WITH EFFICIENT PUMPS!

PUMPING PLANT EFFICIENCY COMPARISON

COAST VALLEYS Division

SANTA MARIA Office

Customer Account # LBX6706101 Location # 01512321057142
Customer Plant Identification— 2053

Dear NIPOMO COMM SERV DST :

Test Date 04/28/83

Remarks:

Below is a pumping plant efficiency comparison made on your pump which we recently tested. This report compares the pump's present operating condition to a higher efficiency level which your pump should obtain.

The higher plant efficiency figure selected for comparison is one that we anticipate your pump should be achieving.

We suggest that you consult your pump dealer to determine what can be done to increase the overall pumping plant efficiency.

Please contact us when the necessary repair or adjustment is made so a retest of your pump may be made.

PGandE

NIPOMO COMM SERV DST

148 SO. WILSON

NIPOMO CA 93444

Results:

Our estimates indicate that by improving your plant efficiency the following will be realized:

Number of Copies:

Customer 1
Office 2

Annual Energy Saved	32142	Kilowatt Hours
Annual Dollars Saved	2003.40\$	
Annual Operating Time Saved	172	Hours
Savings per 1000 GAL.	.3	Kilowatt Hours

Plant Location— EUREKA WELL
Meter # 71T755 Serial # BSJ213128
Motor GENERAL ELECTRIC H.P. 200.0
Pump OTHER T Type TURBINE

Energy costs are based on the current electric rate for your size of motor and usage.

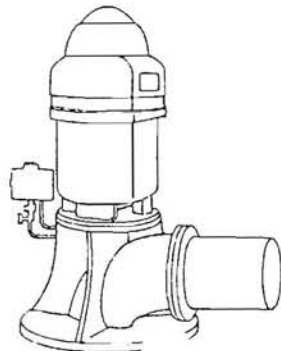

Water Pumped
Total Lift
Horsepower Input to Motor
Kilowatt Input to Motor
K.W.H. Per 1000 GAL. Pumped
Overall Plant Efficiency
Annual K.W.H. Consumption
Annual Cost
1000 GAL. Pumped Annually
Cost Per 1000 GAL.
Annual Operating Time

<u>Operating Condition At Present</u>	<u>Operating Condition After Repair/Adjustment</u>
802 G.P.M.	872 G.P.M.
677.2 Ft.	678.6 Ft.
222.1 H.P.	220.0 H.P.
165.7 K.W.	164.1 K.W.
3.44 KWH/1000 GAL.	3.13 KWH/1000 GAL.
62 %	68 %
36000 K.W.H.	32758 K.W.H.
22680.00 \$	20676.60 \$
104,651.16 1000 GAL.	104,651.16 1000 GAL.
.21 \$/1000 GAL.	.19 \$/1000 GAL.
2172 Hours	2000 Hours

COAST VALLEYS Division

SANTA MARIA Office

Customer Account # LBX6706101

Location # 01512321057142

Dear NIPOMO COMM SERV DST;

Test Date 06/24/82

Meter # 71T755

Motor GENERAL ELECTRIC

H.P. 200.0 Volts 460

Rated RPM 1700

Serial #

BSJ213128

Pump OTHER

Type

TURBINE

Below are the results of the recent test on your pumping plant. Please let us know if you have any questions or if we can be of further service.

PGandE

NIPOMO COMM SERV DST

148 SO WILSON

NIPOMO CA 93444

Remarks:

- MOTOR LOAD IS 103% OF FULL LOAD CAPACITY.
- THE OVERALL EFFICIENCY OF THIS PLANT IS GOOD UNDER EXISTING WATER AND OPERATING CONDITIONS.

Number of Copies:

Customer 1

Office 2

Plant Location- EUREKA WELL
 Customer Plant Identification- 2053
 Test Engineer- WAYNE COOPER

TEST 1

Shutdown Time
 Standing Water Level Below CENTER LINE OF DISCHARGE PIPE
 Draw Down from Standing to Pumping Level
 Pumping Water Level Below CENTER LINE OF DISCHARGE PIPE
 Discharge Level Above CENTER LINE OF DISCHARGE PIPE
 Discharge Pressure Measured at Gauge
 TOTAL LIFT (Water to Water)
 WATER PUMPED
 Yield of Well (G.P.M. per foot draw down)
 Water Pumped in 24 Hours
 HORSEPOWER INPUT TO MOTOR
 Kilowatt Input to Motor
 KILOWATT HOURS PER 1000 GAL OF WATER PUMPED
 OVERALL PLANT EFFICIENCY

* Min. (*=24 hrs.)
 158.1 Ft.
 17.7 Ft.
 175.8 Ft.
 503.6 Ft.
 218 P.S.I.
 679.4 Ft.
 874 G.P.M.
 49.3 G.P.M./Ft.
 1258.56 1000 GAL.
 222.1 H.P.
 165.7 KW.
 3.16 Kwh/ 1000 GAL.
 68%

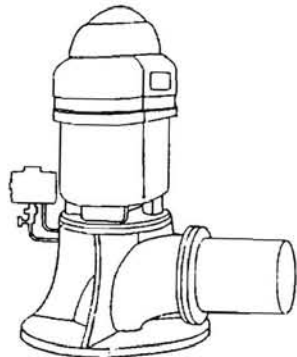

GET THE MOST GALLONS FOR YOUR MONEY WITH EFFICIENT PUMPS!

COAST VALLEYS Division

SANTA MARIA Office

Dear NIPOMO COMM SERV DST : Test Date 10/30/81

Below are the results of the recent test on your pumping plant. Please let us know if you have any questions or if we can be of further service.

PGandE

NIPOMO COMM SERV DST

148 S WILSON

NIPOMO CA 93444

Number of Copies:

Customer 1
Office 2

Plant Location- EUREKA WELL
Customer Plant Identification- 2053
Test Engineer- CHRIS COUPER

Customer Account # LBX6706101 Location # 01512321057142
Meter # 71T755
Motor GENERAL ELECTRIC H.P. 200.0 Volts 460
Rated RPM 1770 Serial # BSJ213128
Pump OTHER Type TURBINE

Remarks:

- MOTOR LOAD IS 101% OF FULL LOAD CAPACITY.
- THE OVERALL EFFICIENCY OF THIS PLANT IS FAIR UNDER EXISTING WATER AND OPERATING CONDITIONS.
- THE TEST RESULTS MAY BE IMPAIRED DUE TO A POOR HYDRAULIC TEST SECTION.

TEST 1

Shutdown Time	15	Min. (*=24 hrs.)
Standing Water Level Below CENTER LINE OF DISCHARGE PIPE	157.0	Ft.
Draw Down from Standing to Pumping Level	16.0	Ft.
Pumping Water Level Below CENTER LINE OF DISCHARGE PIPE	173.0	Ft.
Discharge Level Above CENTER LINE OF DISCHARGE PIPE	547.5	Ft.
Discharge Pressure Measured at Gauge	237	P.S.I.
TOTAL LIFT (Water to Water)	720.5	Ft.
WATER PUMPED	691	G.P.M.
Yield of Well (G.P.M. per foot draw down)	43.1	G.P.M./Ft.
Water Pumped in 24 Hours	995.04	1000 GAL.
HORSEPOWER INPUT TO MOTOR	218.2	H.P.
Kilowatt Input to Motor	162.8	KW.
KILOWATT HOURS PER 1000 GAL. OF WATER PUMPED	3.93	Kwh/1000 GAL.
OVERALL PLANT EFFICIENCY	58	%

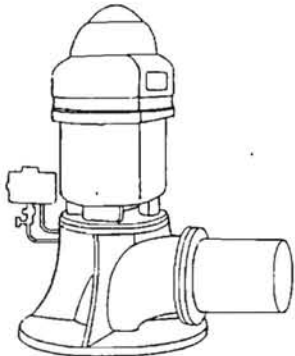

GET THE MOST GALLONS FOR YOUR MONEY WITH EFFICIENT PUMPS!

COAST VALLEYS Division

SANTA MARIA Office

Customer Account # LBX6706101

Location # 01503138090000

Dear NIPOMO COMM SERV DST:

Test Date 11/20/80

Meter # 71755

Motor GENERAL ELECTRIC

H.P. 200.0 Volts 460

Rated RPM 1770

Serial # RFJ606112

Pump OTHER

Type TURBINE

Below are the results of the recent test on your pumping plant. Please let us know if you have any questions or if we can be of further service.

PGandE

NIPOMO COMM SERV DST

148 S WILSON

NIPOMO CA 93444

Number of Copies:
Customer 2
Office 0

Remarks:

- WATER TEMPERATURE WAS 1 DEGREES F.
- THE OVERALL EFFICIENCY OF THIS PLANT IS LOW UNDER EXISTING WATER AND OPERATING CONDITIONS.
- THE TEST RESULTS MAY BE IMPAIRED DUE TO A POOR HYDRAULIC TEST SECTION.

Plant Location- EUREKA WELL ATMOSPHERE
Customer Plant Identification- 2053
Test Engineer- ROBERT BURKE, CHRIS COUPER

TEST 1
05 Min. (*=24 hrs.)
163.5 Ft.
25.0 Ft.
188.5 Ft.
94.7 Ft.
41 P.S.I.
283.2 Ft.
1272 G.P.M.
50.8 G.P.M./Ft.
1831.68 1000 GAL.
194.8 H.P.
145.3 KW.
1.90 Kwh/ 1000 GAL.
47 %

Shutdown Time
Standing Water Level Below CENTER LINE OF DISCHARGE PIPE
Draw Down from Standing to Pumping Level
Pumping Water Level Below CENTER LINE OF DISCHARGE PIPE
Discharge Level Above CENTER LINE OF DISCHARGE PIPE
Discharge Pressure Measured at Gauge
TOTAL LIFT (Water to Water)
WATER PUMPED
Yield of Well (G.P.M. per foot draw down)
Water Pumped in 24 Hours
HORSEPOWER INPUT TO MOTOR
Kilowatt Input to Motor
KILOWATT HOURS PER 1000 GAL OF WATER PUMPED
OVERALL PLANT EFFICIENCY

GET THE MOST GALLONS FOR YOUR MONEY WITH EFFICIENT PUMPS!

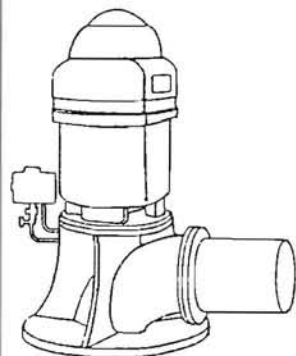

COAST VALLEYS Division

SANTA MARIA Office

Customer Account # LBX6706101

Location # 01503138090000

Dear NIPOMO COMM SERV DST:

Test Date 11/19/80

Meter # 71T755

Motor GENERAL ELECTRIC

H.P. 200.0 Volts 460

Rated RPM 1720

Serial # RFJ606112

Pump OTHER

Type TURBINE

Remarks:

- THE OVERALL EFFICIENCY OF THIS PLANT IS FAIR UNDER EXISTING WATER AND OPERATING CONDITIONS.
- THE TEST RESULTS MAY BE IMPAIRED DUE TO A POOR HYDRAULIC TEST SECTION.

PGandE

NIPOMO COMM SERV DST

148 S WILSON

NIPOMO CA 93444

Number of Copies:
Customer 1
Office 2

Plant Location- EUREKA WELL INTO SYSTEM
Customer Plant Identification- 2053
Test Engineer- ROBERT BURKE, CHRIS COUPER

TEST 1

Shutdown Time		05 Min. (*=24 hrs.)
Standing Water Level Below	CENTER LINE OF DISCHARGE PIPE	163.5 Ft.
Draw Down from Standing to Pumping Level		16.5 Ft.
Pumping Water Level Below	CENTER LINE OF DISCHARGE PIPE	180.0 Ft.
Discharge Level Above	CENTER LINE OF DISCHARGE PIPE	480.5 Ft.
Discharge Pressure Measured at Gauge		208 P.S.I.
TOTAL LIFT (Water to Water)		660.5 Ft.
WATER PUMPED		809 G.P.M.
Yield of Well (G.P.M. per foot draw down)		49.0 G.P.M./Ft.
Water Pumped in 24 Hours		1164.96 1000 GAL.
HORSEPOWER INPUT TO MOTOR		218.2 H.P.
Kilowatt Input to Motor		162.8 KW.
KILOWATT HOURS PER 1000 GAL OF WATER PUMPED		3.35 Kwh/ 1000 GAL.
OVERALL PLANT EFFICIENCY		62 %

GET THE MOST GALLONS FOR YOUR MONEY WITH EFFICIENT PUMPS!

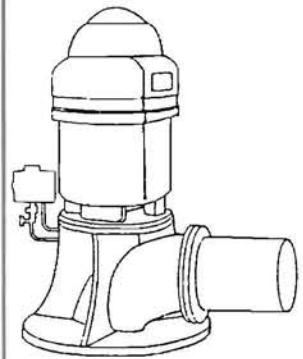

COAST VALLEYS Division

SANTA MARIA Office

Customer Account # LBX6706101

Location # 01503138090000

Dear NIPOMO COMM SERV DST ;

Test Date 03/13/80

Meter # 71T755

Motor GENERAL ELECTRIC

H.P. 200.0 Volts 460

Rated RPM 1770

Serial # RFJ606112

Pump OTHER

Type TURBINE

Below are the results of the recent test on your pumping plant. Please let us know if you have any questions or if we can be of further service.

PGandE

NIPOMO COMM SERV DST

148 S WILSON

NIPOMO CA 93444

Remarks:

- THE WATER PUMPED AS MEASURED BY THE CUSTOMER'S WATER METER WAS 940 GPM.
- THE OVERALL EFFICIENCY OF THIS PLANT IS GOOD UNDER EXISTING WATER AND OPERATING CONDITIONS.

Number of Copies:

Customer 1
Office 2

Plant Location- EUREKA WELL
Customer Plant Identification- 2053
Test Engineer- ROBERT BURKE

TEST 1

Shutdown Time	05 Min. (*=24 hrs.)
Standing Water Level Below CENTER LINE OF DISCHARGE PIPE	145.5 Ft.
Draw Down from Standing to Pumping Level	15.5 Ft.
Pumping Water Level Below CENTER LINE OF DISCHARGE PIPE	161.0 Ft.
Discharge Level Above CENTER LINE OF DISCHARGE PIPE	508.2 Ft.
Discharge Pressure Measured at Gauge	220 P.S.I.
TOTAL LIFT (Water to Water)	669.2 Ft.
WATER PUMPED	848 G.P.M.
Yield of Well (G.P.M. per foot draw down)	54.7 G.P.M./Ft.
Water Pumped in 24 Hours	1221.12 1000 GAL.
HORSEPOWER INPUT TO MOTOR	220.2 H.P.
Kilowatt Input to Motor	164.3 KW.
KILOWATT HOURS PER 1000 GAL. OF WATER PUMPED	3.2 Kwh/ 1000 GAL.
OVERALL PLANT EFFICIENCY	65 %

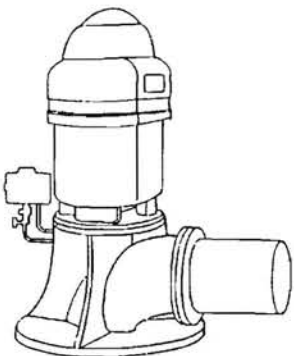

GET THE MOST GALLONS FOR YOUR MONEY WITH EFFICIENT PUMPS!

1337 WEST BETTERAVIA ROAD
P.O. BOX 1007
SANTA MARIA, CALIFORNIA, 93456
(805) 925-8626

Repair Order

N^o 4744

Invoice

Floyd V. Wells, Inc.

Date July 8, 1981

Name Nipomo Community Service District
Address P.O. Box 326 Nipomo, CA 93444
Bus. Phone _____ Res. Phone _____ Cust. Order No. Bob Paul

INSTRUCTIONS		MATERIAL USED			
1. Pull Motor, Take to Motor Shop		1	VHS Motor, GE, 1760 RPM, 460 Volt,	\$ 8416	00
2. Purchase New Motor For Emergency Re-placement, Use Ratchet Assembly From Old Motor			3Ø, ODP - Part Wind Start, 16½" BD Frame 445TP16, 175% Thrust 1 11/16" TDC, No Ratchet		
3. Return Rewound Unit To Customers Shop					
		1	Lot Motor Shop Material For G.E. 200HP Motor 230/460 Volt, 3Ø, 1770 RPM, B445TP16 Frame, Ser. No. FRJ606112		
Begeley Well No. 1		1	Lot Rewind Material	\$ 950	00
PUMP DATA		1	6215-2Z Fag Bearing	\$ 80	00
SIZE WELL	16"	7 qts.	30 wt. Oil	\$ 9	80
DEPTH WELL	585'				
PUMP MAKE	L & B/200HP				
PUMP SIZE					
SER. No. PUMP					
PUMP SETTING					
No. Ft. SUCTION					
No. BOWLS	SIZE				
STANDING LEVEL	149'				
REMARKS					
	1 11/16" Top Shaft				
		Sublet Repair		Mdse. and Materials	
		Motor Shop Re-wind, Labor & O.T. Labor		\$ 9455	80
				Labor	\$ 768 50
				Sublet Repair	\$ 1425 00
				Sub-Total	\$ 11649 30
				Sales Tax	\$ 567 35
		Total		TOTAL AMOUNT	
				\$1425	00
				\$12,216	65

SIGNED BY _____

That portion of Lot 60 in Division A of Pomeroy's Subdivision of a part of the Los Berros Tract, according to map filed for record September 26, 1903 in Book A, Page 109 of maps, described as follows:

Beginning at a point in the centerline of the 60 foot road adjoining said lot on the West said point being the Southwest corner of said lot;

Thence N 1° 15' 34" E along said centerline, being the Westerly line of said lot, a distance of 660 ft;

Then S 88° 43' 18" E (Parallel to the Southerly line of said lot) a distance of 30.00 ft to a point in the Easterly line of said 60 ft road for a true point of beginning;

Thence continuing S 88° 43' 18" E a distance of 75.00 ft;

Thence S 1° 15' 34" W along a line parallel to the Westerly line of said lot a distance of 75.00 ft;

Thence N 88° 43' 18" W parallel to the Southerly line of said lot a distance of 75.00 ft to the Easterly line of the 60 foot road aforesaid;

Thence N 1° 15' 34" E along said Easterly line of road a distance of 75.00 ft to the true point of beginning.

PARCEL B

That portion of Lot 61 in Division A of Pomeroy's Subdivision of a part of the Los Berros Tract, according to map filed for record September 26, 1903 in Book A, Page 109 of maps, described as follows:

Beginning at a point in the centerline of the 60 foot road adjoining said lot on the West said point being the Southwest corner of said lot;

Thence N 1° 15' 34" E along said centerline, being the Westerly line of said lot, a distance of 660 ft;

Thence S 88° 43' 18" E (parallel to the Southerly line of said lot) a distance of 30.00 ft to a point in the Easterly line of said 60 ft road for a true point of beginning;

Thence continuing S 88° 43' 18" E a distance of 200 ft;

Thence S 1° 15' 34" W along a line parallel to the Westerly line of said lot a distance of 200 ft;

Thence N 88° 43' 18" W parallel to the Southerly line of said lot a distance of 200 ft to the Easterly line of the 60 foot road aforesaid;

Thence N 1° 15' 34" E along said Easterly line of road a distance of 200 ft to the true point of beginning.

I approve of the substitution of the above legal descriptions for the legal descriptions previously included as "Exhibit A" of the Letter of Intent signed on February 23, 1979.)

Dated 3/23/79

Loy Begley
Loy Begley

Dated 3/23/79

Evelyn M. Begley
Evelyn M. Begley

EXHIBIT A

PARCEL A

That portion of Lot 61 in Division A of Pomeroy's Subdivision of a part of the Los Berros Tract, according to map filed for record September 26, 1903 in Book A, Page 109 of maps, described as follows:

Beginning at a point in the Centerline of the 60 foot road adjoining said lot on the West said point being the Southwest corner of said lot;

Thence S $88^{\circ}43'18''$ E a distance of 30.00 ft along the Southerly line of said lot to a point in the Easterly line of said 60 ft road for a true point of beginning;

Thence N $1^{\circ}15'34''$ E along the Easterly line of said 60 ft road a distance of 79.66 ft. to a point on the Northerly line of the land conveyed to the State of California by deed recorded Aug. 13, 1974 in Volume 1792 at page 397 of Official Records of said County;

Thence S $88^{\circ}43'18''$ E along a line parallel to the Southerly line of said lot a distance of 75.00 ft;

Thence S $1^{\circ}15'34''$ W along a line parallel to the Westerly line of said lot a distance of 79.66 ft to the Southerly line of Lot 61 aforesaid; thence N $88^{\circ}43'18''$ W a distance of 75.00 ft to the true point of beginning.

Excepting therefrom that portion deeded to the State of California and recorded on August 13, 1974 in Volume 1792, Page 397 of Official Records.

FLOYD V. WELLS, INC.

1337 West Betteravia Road • (805) 925-8626
SANTA MARIA, CALIFORNIA 93454

Mailing Address:
Post Office Box 1007
Santa Maria, California 93456

Goleta Office:
5788 Dawson Ave.
(805) 967-4124
Santa Maria
Zenith 2-7726

April 16, 1979

Nipomo Community Services District
P.O. Box 326
Nipomo, CA 93444

Nipomo Community Services District - Begley #1 Well
Final 24 Hour Continuous Run - Data
Start Wednesday, April 11, 1979:
Total Quantity Of Water Pumped: 2,160,000 Gallons

	<u>Time</u>	<u>Flow GPM</u>	<u>Pumping Water Level From Top Of Casing</u>
Start	9 A.M.	1500	200'
	10	1500	200'
	11	1500	200'
	12 Noon	1500	200'
	1 P.M.	1500	202'
	2	1500	203'
	3	1500	203'
	4	1500	204'
	5	1500	204'
	6	1500	204'
	7	1500	205'
	8	1500	206'
	9	1500	207'
	10	1500	207'
	11	1500	207'
	12 Midnight	1500	207'
	1 A.M.	1500	207'
	2	1500	207'
	3	1500	207'
	4	1500	207'
	5	1500	207'
	6	1500	207'
	7	1500	207'
	8	1500	207'
End of Test	9	1500	207'

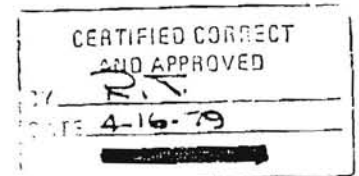

FLOYD V. WELLS, INC.

1337 West Betteravia Road • (805) 925-8626
SANTA MARIA, CALIFORNIA 93454

Mailing Address:

Post Office Box 1007
Santa Maria, California 93456

Goleta Office:

5788 Dawson Ave.
(805) 967-4124
Santa Maria
Zenith 2-7726

April 16, 1979

Nipomo Community Services District
P.O. Box 326
Nipomo, CA 93444

Nipomo Community Services District - Begley #1 Well
Final Drawdown Test - Data
Thursday, April 12, 1979

	<u>Flow GPM</u>	<u>Pumping Water Level From Top Of Casing</u>
Step #1	1500	207'
	1200	200'
	900	194'
	600	181'

Standing Water Level - Checked April 14, 1979: 149'
Curve Attached

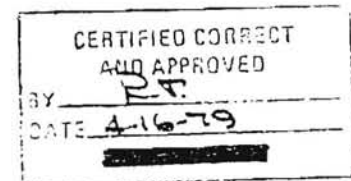

FLOYD V. WELLS INC
SANTA MARIA

NIPOMO COMMUNITY SERVICE DISTRICT
BEGLEY WELL NO. 1
FINAL DRAWDOWN TEST 4-12-79

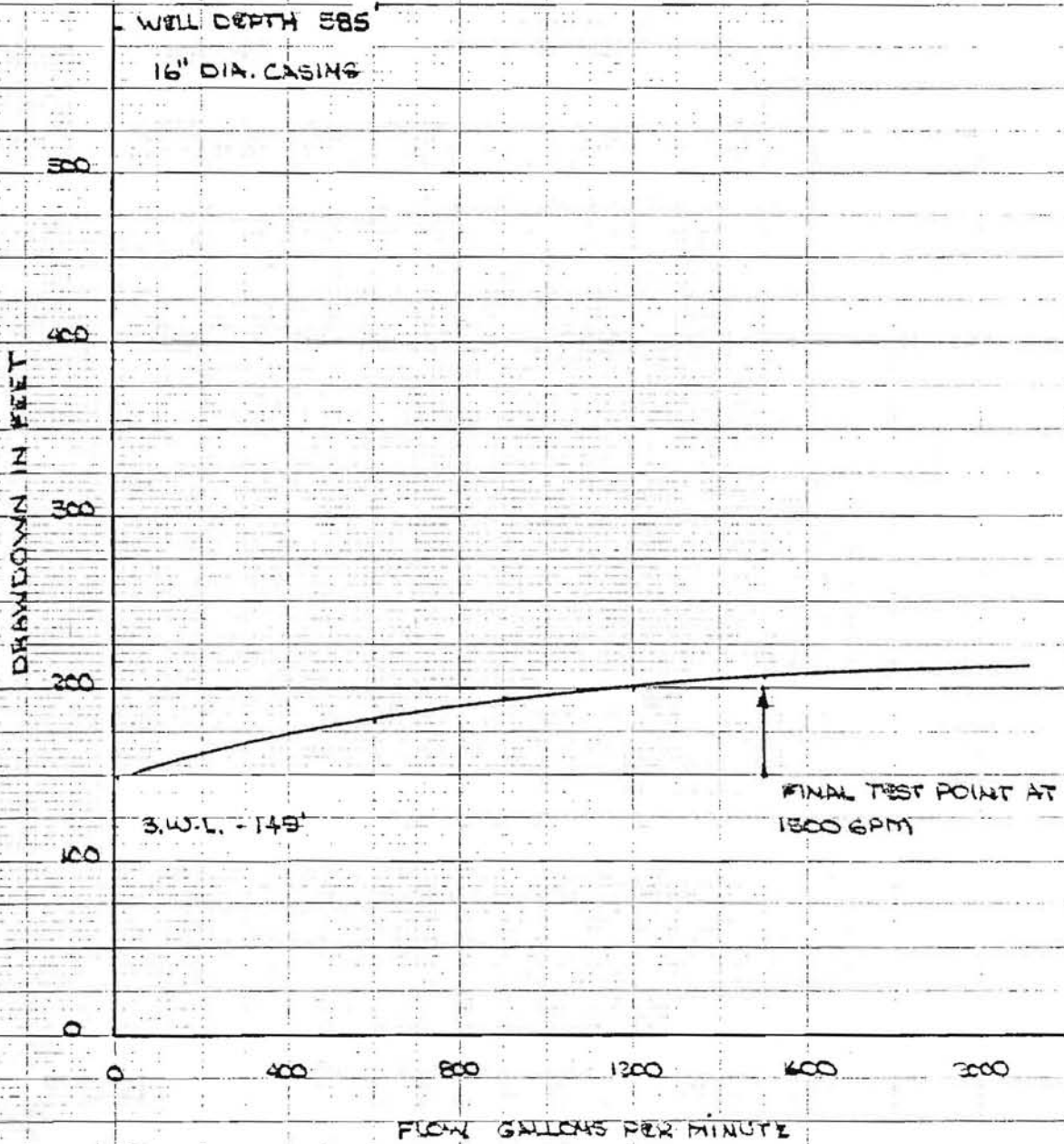

CERTIFIED CORRECT
AND APPROVED
BY [Signature]
DATE 4-16-79

RY

45 1240

REV. 20 X 20 TO THE INCHES & 10 LINES
BY W. H. HUBBARD & ASSOCIATES, INC.



**FLOYD V.
WELLS, INC.**

DEPEND ON WELLS FOR WATER

CA LIC. #C57-229570

WATER WELL DRILLING CONTRACTOR

1337 W. BETTERAVIA RD., SANTA MARIA, CA 93455

805/925-8626 FAX 805/928-7826

120-1520

RECEIVED

MAY 20 1996

NIPOMO COMMUNITY
SERVICES DISTRICT

INVOICE NO. 5401
 INVOICE DATE 05/17/96
 ACCOUNT NO. NIP050
 ORDER NO. LEE/DOUG
 ORDER DATE 04/23/96
 JOB NO. 3708
 TERMS: NET 30 DAYS

NIPOMO COMMUNITY SERVICES

PO BOX 326
NIPOMO

CA 93444

DESCRIPTION

Instructions

- EUREKA WELL #1-HIGHWAY 1
- 1) CHECK PUMP/NEEDS TO BE PULLED
- 2) PULL PUMP/INSPECT/MEASURE DEPTH/
BRING BOWLS TO SHOP TO INSPECT
- 3) RUN VIDEO SURVEY OF WELL
- 4) BRUSH & BAIL WELL AS NEEDED
- 5) OVERHAUL BOWL ASSEMBLY W/NEW BOWL
SHAFT/WEAR RINGS/BEARINGS/ETC
- 6) REPLACE ALL COLUMN PIPE (THREADS
WERE DETERIORATED ON EXISTING)
- 7) REPLACE COMPONENTS AS NEEDED AND
REINSTALL PUMP IN WELL

Specifications

WELL DIAMETER: 16"OD
 WELL DEPTH : 585' /572' OH
 STATIC LEVEL : 158' (VIDEO)
 PUMP MAKE : L&B/GE MOTOR
 PUMP HP : 200HP
 PUMP SETTING: 290'
 PIPE SIZE : 8"x2.5"x1.687"
 SECTION LENGTHS: 20' /10' TOP
 SUCTION LENGTH : 8"x12' W/STNR
 PUMP MODEL/DESC: 12RXL-14 STAGE
 IMPELLER NBR :
 IMPELLER DIA :
 DESIGN FLOW/GPM:
 DESIGN HEAD/FT :

Material (Inventory)

INV#	DESCRIPTION	QTY	UOM	PRICE	AMOUNT
33-47000	BOWL ASSY OVERHAUL-12RXL- 14 STAGE/INCL/FOLLOWING:	1.00	EA	4778.00	4778.00
31-43720	416SS SHAFT PE PQ 1.937"	14.60	FT	0.00	0.00
31-44000	CORED BRONZE 6" IDx7" OD (ABOVE FOR WEAR RINGS)	56.00	LB	0.00	0.00
75-03708	BRZ BRG 1-15/16x2-3/8x4"	13.00	EA	0.00	0.00
75-03708	BRZ BRG 1-15/16x2-3/8x6"	1.00	EA	0.00	0.00
75-03708	BRZ BRG 1-15/16x2-3/8x10"	1.00	EA	0.00	0.00
30-41560	CAP SCREW 12RXH .50x1.25 (END OF BOWL REPAIR MATL)	180.00	EA	0.00	0.00
21-23980	COLUMN PIPE T&C 8"X20' ELS	12.00	EA	262.00	3144.00
21-23940	COLUMN PIPE T&C 8"x10' ELS	5.00	EA	176.00	880.00
21-23940	SUCTION PIPE T&C 8"x10' EL	1.00	EA	176.00	176.00
18-16150	BLACK NIPPLE 8"x2' TPR THD	1.00	EA	62.00	62.00

MERCHANDISE & MATERIALS	LABOR	SUB-LET REPAIRS	SUB-TOTAL
<p>We agree to pay this account within 30 days after billing. In the event I/We fail to pay said account on or before said date, I/We agree to any collection costs, including attorney's fees, incurred by you plus interest on the amount due at the rate of 1 1/2% per month.</p>			SALES TAX
			FREIGHT
			MISCELLANEOUS
			INVOICE TOTAL
			LESS DOWN PAYMENT
			TOTAL DUE

CUSTOMER COPY

FLOYD V. WELLS, INC.

DEPEND ON WELLS FOR WATER

CA LIC. #C57-229570

WATER WELL DRILLING CONTRACTOR

1337 W. BETTERAVIA RD., SANTA MARIA, CA 93455

805/925-8626 FAX 805/928-7826

NIPOMO COMMUNITY SERVICES

PO BOX 326
NIPOMO

CA 93444

INVOICE NO. 5401
INVOICE DATE 05/17/96
ACCOUNT NO. NIP050
ORDER NO. LEE/DOUG
ORDER DATE 04/23/96
JOB. NO. 3708
TERMS: NET 30 DAYS

DESCRIPTION

IV#	DESCRIPTION	QTY	UOM	PRICE	AMOUNT
25540	GALV CONE STRAINER 8.0"	1.00	EA	76.00	76.00
22850	INNER COLUMN 2.50x1.68x20'	1.00	EA	374.00	374.00
22885	TUBING LONG-STL 3.0"x5.0'	1.00	EA	84.00	84.00
24490	JUMP-T BRG 1.50X3.00X1.68	1.00	EA	86.50	86.50
22550	TOP TUBE/2.5"X 28.5"LONG	1.00	EA	232.00	232.00
23230	TUBE CTR SPIDER RBR 8x2.5	6.00	EA	7.50	45.00
22190	SOLENOID VALVE/DRIPR 460V	1.00	EA	96.00	96.00
22165	POLO-PURE 46 DEEPWELL OIL	2.00	GAL	9.00	18.00
25420	WARRICK SS ELECTRODE 3W2	3.00	EA	12.80	38.40
28210	#14 THHN STR COPPER WIRE 300' GREEN/300' RED/210' BLK	810.00	FT	0.09	72.90
1110	AIRLINE TUBING #44PP 1/4"	295.00	FT	0.16	47.20
1115	COPPER TUBING OD 1/4"	2.00	FT	0.55	1.10
2265	COMPR 90 TUBE CONN. 25x.25	1.00	EA	3.65	3.65
6050	SCH80 PVC PIPE P/E 3/4"	20.00	FT	0.25	5.00
3630	SCH80 PVC SxS CPLNG 3/4"	18.00	EA	2.10	37.80
3230	SCH80 PVC 90 SS ELL 3/4"	5.00	EA	1.15	5.75
1360	BAND-IT SS BUCKLE 5/8"	15.00	EA	0.55	8.25
1390	BAND-IT SS BAND MATL 5/8"	40.00	FT	0.70	28.00
4267	2AWG BRN 1-H COPPER LUG	6.00	EA	4.30	25.80
1020	PIPE WRAP TAPE(10 MIL) 2"	6.00	EA	4.50	27.00
1060	ELECTRIC TAPE PLASTIC 3/4	1.00	EA	1.30	1.30
1070	VARN CAMBRIC TAPE #2520	1.00	EA	15.80	15.80

DATE	WORK PERFORMED	FEET/ HOURS	#MEN/ RIG	RATE	AMOUNT
3/96	CHECK PUMP/MUST PULL	1.00	S/C	60.00	60.00
5/96	MOVE IN/SET UP/START TO	7.00	#6-2M	125.00	875.00
5/96	PULL PUMP FROM WELL	0.00		0.00	0.00
5/96	PULL PUMP/MEASURE WELL	8.00	#6-2M	125.00	1000.00
5/96	PICKUP BOWLS/MOTOR W/BOOM	2.00	BT-2M	96.00	192.00
6/96	TRUCK/BRING TO YARD	0.00		0.00	0.00
9/96	VIDEO SURVEY ASSISTANCE---	1.00	N/CHRG	0.00	0.00

PRICE & MATERIALS	LABOR	SUB-LET REPAIRS	SUB-TOTAL
			SALES TAX
			FREIGHT
			MISCELLANEOUS
			INVOICE TOTAL
			LESS DOWN PAYMENT
			TOTAL DUE

pay this account within 30 days after billing. In the event I/We fail to pay said before said date, I/We agree to any collection costs, including attorney's fees, you plus interest on the amount due at the rate of 1 1/2% per month.

FLOYD V. WELLS, INC.

DEPEND ON WELLS FOR WATER

CA LIC. #C57-229570

WATER WELL DRILLING CONTRACTOR

1337 W. BETTERAVIA RD., SANTA MARIA, CA 93455

805/925-8626 FAX 805/928-7826

INVOICE NO. 5401
 INVOICE DATE 05/17/96
 ACCOUNT NO. NIP050
 ORDER NO. LEE/DOUG
 ORDER DATE 04/23/96
 JOB. NO. 3708
 TERMS: NET 30 DAYS

NIPOMO COMMUNITY SERVICES
 PO BOX 326
 NIPOMO CA 93444

DESCRIPTION

Labor DATE	WORK PERFORMED	FEET/ HOURS	#MEN/ RIG	RATE	AMOUNT
/29/96	DISASSEMBLE/INSPECT BOWLS	2.00	MACH	44.00	88.00
/30/96	CLEAN UP BOWLS-OVERHAUL	0.00	MACH	0.00	0.00
/01/96	PICKUP COLUMN PIPE AND	3.00	BT-2M	96.00	288.00
/01/96	INNER COLUMN AT SITE	0.00		0.00	0.00
/01/96	PULL OUT INNER COLUMN/ADD	4.00	YD-2M	56.00	224.00
/01/96	NEW BOWL ADAPTER SECTION	0.00		0.00	0.00
/01/96	TO NEW LOWER I/C PIECE &	0.00		0.00	0.00
/01/96	STAB TUBING IN NEW PIPE	0.00		0.00	0.00
/01/96	MODIFY CHANGE OVER TUBE	1.00	MACH	44.00	44.00
/01/96	BEARING & 2 STANDARD	0.00		0.00	0.00
/01/96	TUBE BEARINGS TO FIT	0.00		0.00	0.00
/01/96	CONTINUE BOWL OVERHAUL	0.00	MACH	0.00	0.00
/02/96	COMPLETE BOWL OVERHAUL	0.00	MACH	0.00	0.00
/02/96	LOAD NEW PIPE ON TRUCK/	3.00	YD-2M	56.00	168.00
/02/96	STAB INNER COLUMN/PREP	0.00		0.00	0.00
/02/96	HEAD FOR NEW PIPE/REMOVE	0.00		0.00	0.00
/02/96	"STUCK" TUBE TENSION	0.00		0.00	0.00
/02/96	BEARING FROM HEAD	0.00		0.00	0.00
/06/96	MODIFY BRUSH-INSTALL NEW	2.00	YD-1M	32.00	64.00
/06/96	BRISTLES FOR THIS WELL	0.00		0.00	0.00
/08/96	BRUSH WELL/BAIL/REMOVED	4.00	#6-2M	125.00	500.00
/08/96	SCALE & "CRUD"	0.00		0.00	0.00
/09/96	ASSEMBLE BOWLS COMPLETE	0.00	MACH	0.00	0.00
/09/96	LOAD BOWLS/MOVE TO SITE/	3.00	#6-2M	125.00	375.00
/09/96	PREP TO INSTALL PUMP	0.00		0.00	0.00
/10/96	INSTALL VT TO TOP SECTION	8.00	#6-2M	125.00	1000.00
/13/96	MACHINE TOP TUBE/SHAFT TO	2.50	MACH	44.00	110.00
/13/96	PROPER LENGTHS TO FIT	0.00		0.00	0.00
/13/96	WELD THRUST RESTRAINTS ON	2.00	WELD	44.00	88.00
/13/96	DISCHARGE PIPING ASSY	0.00		0.00	0.00
/13/96	FINISH INSTALLING PUMP/	7.00	#6-2M	125.00	875.00
/13/96	START & CHECK OUT	0.00		0.00	0.00
/14/96	REPLACE AUTO OILER	1.00	SUPR	60.00	60.00

DISPOSE & MATERIALS	LABOR	SUB-LET REPAIRS	SUB-TOTAL
To pay this account within 30 days after billing. In the event I/We fail to pay said amount in or before said date, I/We agree to any collection costs, including attorney's fees, plus you plus interest on the amount due at the rate of 1½% per month.			SALES TAX
			FREIGHT
			MISCELLANEOUS
			INVOICE TOTAL
			LESS DOWN PAYMENT
			TOTAL DUE

122-5350

1790

FLOYD V. WELLS, INC.

DEPEND ON WELLS FOR WATER

CA LIC. #C57-229570

WATER WELL DRILLING CONTRACTOR

1337 W. BETTERAVIA RD., SANTA MARIA, CA 93455

805/925-8626 FAX 805/928-7826

INVOICE NO. 5401
 INVOICE DATE 05/17/96
 ACCOUNT NO. NIP050
 ORDER NO. LEE/DOUG
 ORDER DATE 04/23/96
 JOB NO. 3708
 TERMS: NET 30 DAYS

NIPOMO COMMUNITY SERVICES
 PO BOX 326
 NIPOMO CA 93444

DESCRIPTION		FEET/ HOURS	#MEN/ RIG	RATE	AMOUNT
Labor	WORK PERFORMED				
04/14/96	MOVE RIG OFF & RESTRING	1.00	#6-2M	125.00	125.00
04/14/96	FENCE	0.00		0.00	0.00
Sublet (Subcontract)					
02/29/96	WELENSO: VIDEO SURVEY SERVICE				770.00

ENTERED

Date MAY 29 1996 By [Signature]
 A/C # 5350 App'd [Signature]

-212.40

10,369.45	6,136.00	770.00	SUB-TOTAL	17,275.45	
DISC & MATERIALS	LABOR	SUB-LET REPAIRS	SALES TAX	751.79	
to pay this account within 30 days after billing. In the event I/We fail to pay said or before said date, I/We agree to any collection costs, including attorney's fees, you plus interest on the amount due at the rate of 1½% per month.				FREIGHT	0.00
				MISCELLANEOUS	0.00
				INVOICE TOTAL	18,027.24
				LESS DOWN PAYMENT	0.00
				TOTAL DUE	18,027.24

FLOYD V. WELLS, INC.

DEPEND ON WELLS FOR WATER

CA LIC. #CS7-229570

WATER WELL DRILLING CONTRACTOR

1337 W. BETTERAVIA RD., SANTA MARIA, CA 93455

805/925-8626 FAX 805/928-7826

INVOICE NO. 5492
 INVOICE DATE 06/17/96
 ACCOUNT NO. NIP050
 ORDER NO.
 ORDER DATE
 JOB NO. 3708
 TERMS: NET 30 DAYS

NIPOMO COMMUNITY SERVICES

PO BOX 326
 NIPOMO

CA 93444

**** CREDIT MEMO ****

DESCRIPTION

Material (Inventory)	DESCRIPTION	QTY	UOM	PRICE	AMOUNT
INV#					
-22190	SOLENOID VALVE/DRIPR 460V	1.00	EA	-96.00	-96.00
-22165	POLO-PURE 46 DEEPWELL OIL	2.00	GAL	-9.00	-18.00
-35420	WARRICK SS ELECTRODE 3W2	3.00	EA	-12.80	-38.40
LABOR	WORK PERFORMED	FEET/ HOURS	#MEN/ RIG	RATE	AMOUNT
7/14/96	REPLACE AUTO OILER	1.00	SUPR	-48.95	-48.95

RECEIVED

JUN 21 1996

NIPOMO COMMUNITY SERVICES DISTRICT

-152.40	-48.95	0.00	SUB-TOTAL	-201.35
MATERIALS & SUPPLIES	LABOR	SUB-LET REPAIRS		
Please pay this account within 30 days after billing. In the event I/We fail to pay said amount on or before said date, I/We agree to any collection costs, including attorney's fees, by you plus interest on the amount due at the rate of 1 1/2% per month.			SALES TAX	-11.05
			FREIGHT	0.00
			MISCELLANEOUS	0.00
			INVOICE TOTAL	-212.40
			LESS DOWN PAYMENT	0.00
CREDIT MEMO - DO NOT PAY **			TOTAL DUE	-212.40

PG&E AGRICULTURAL SERVICES
PUMP TEST REPORT

TEST BY: DENNIS KUNKEL
H.P.: 200.0
MOTOR MAKE: GE
LOCATION: EUREKA WELL.

TEST DATE: 08/31/93
PUMP MAKE: OTHER
PUMP TYPE: TURBINE

CUSTOMER MAILING ADDRESS
NIPOMO COMM. SV. DIST.
ATTN: DOUG JONES
PO BOX 326
NIPOMO, CA 93444

ACCOUNT INFORMATION
ACCOUNT NO. CBX-46-18751
CONTROL NO. 3955550-8-A
METER NO. 02R260
ENERGY USAGE: 866480 KWH/YR
ENERGY COST: 10.00 CENTS/KWH
ANN ACCT ENERGY USE: 866480 KWH

-----TEST RESULTS-----

RUN NUMBER	1
STANDING WATER LEVEL(FT)	-
PUMPING WATER LEVEL(FT)	201.0
DISCHARGE LEVEL(FT)	485.1
DISCHARGE PRESSURE AT GAUGE(PSI)	210.0
TOTAL LIFT(FT)	686.1
PG&E WATER FLOW RATE(GPM)	-
CUSTOMER WATER FLOW RATE(GPM)	810
THOUSAND.GAL PER 24 HOURS	1166
HORSEPOWER INPUT TO MOTOR	218.0
PERCENT OF RATED MOTOR LOAD	101
KILOWATT INPUT TO MOTOR	162.6
KILOWATT HOURS PER THOUS.GALS	3.3
OVERALL PLANT EFFICIENCY	64.3

-----TEST REMARKS-----

-THE OVERALL PLANT EFFICIENCY IS GOOD BASED ON RUN NUMBER 1's
NORMAL OPERATING CONDITION.