



ELECTRIC LOG

FILING NO.	COMPANY	NIPOMO COMMUNITY SERVICES DISTRICT		
	WELL	SUNDALE		
	FIELD	NIPOMO MESA		
	COUNTY	SAN LUIS OBISPO STATE CALIFORNIA		
JOB NO. 29023	LOCATION: SOUTH END OF SUNDALE			OTHER SERV: NONE
	SEC	TWP	RGE	
Permanent Datum: GROUND LEVEL		Elev: _____		K.B. _____
Log Measured From G.L. 0		Ft Above Perm Datum		D.F. _____
Drilling Measured From GROUND LEVEL				G.L. _____
Date	02-20-1998	-	-	-
Run No.	ONE			
Depth - Driller	715'			
Depth - Logger	706'			
Btm. Log Inter.	706'			
Top Log Inter.	72'			
Casing-Driller	N/A at	at	at	at
Casing-Logger	N/A at	at	at	at
Bit Size	9.875"			
Type Fluid In Hole	BENTONITE			
Dens.	Visc.	N/A	N/A	
pH	Fluid Loss	N/A	N/A ml	ml ml
Source of Sample	PIT			
Rm at Meas.Temp	6.9 at 75 F	at 75 F	at 75 F	at 75 F
Rmf at Meas.Temp	6.8 at 75 F	at 75 F	at 75 F	at 75 F
Rmc at Meas.Temp	N/A at -- F	at F	at F	at F
Source:Rmf Rmc	MEAS	N/A		
Rm at BHT	N/A at F	at F	at F	at F
Time Since Circ.	1.5 HOURS			
Max. Rec. Temp.	N/A	F	F	F
Equip	Location	L-23	BFL	
Recorded By	D. JACKSON			
Witnessed By	R. GARING			

Tel: 805-765-1000 Fax: 805-765-1001

Changes in Mud Type or Additional Samples					Scale Changes						
Date	Sample No.				Type Log	Depth	Scale Up Hole	Scale Down Hole			
Depth-Driller											
Type Fluid in Hole											
Dens.	Visc.										
ph	Fluid Loss		ml	ml							
Source of Sample					Equipment Data						
Rm at Meas. Temp.		at	F		at	F	Run No.	Tool Type	PadType	Tool Pos	Other
Rmf at Meas. Temp.		at	F		at	F	ONE	ELECTRIC		FREE	
Rmc at Meas. Temp.		at	F		at	F					
Source:Rmf											
Rm at BHT		at	F		at	F					
Rmf at BHT		at	F		at	F					
Rmc at BHT		at	F		at	F					
REMARKS: WELL DRILLED BY: ENLOW WEL DRILLING											
DRILLER: DOUG											

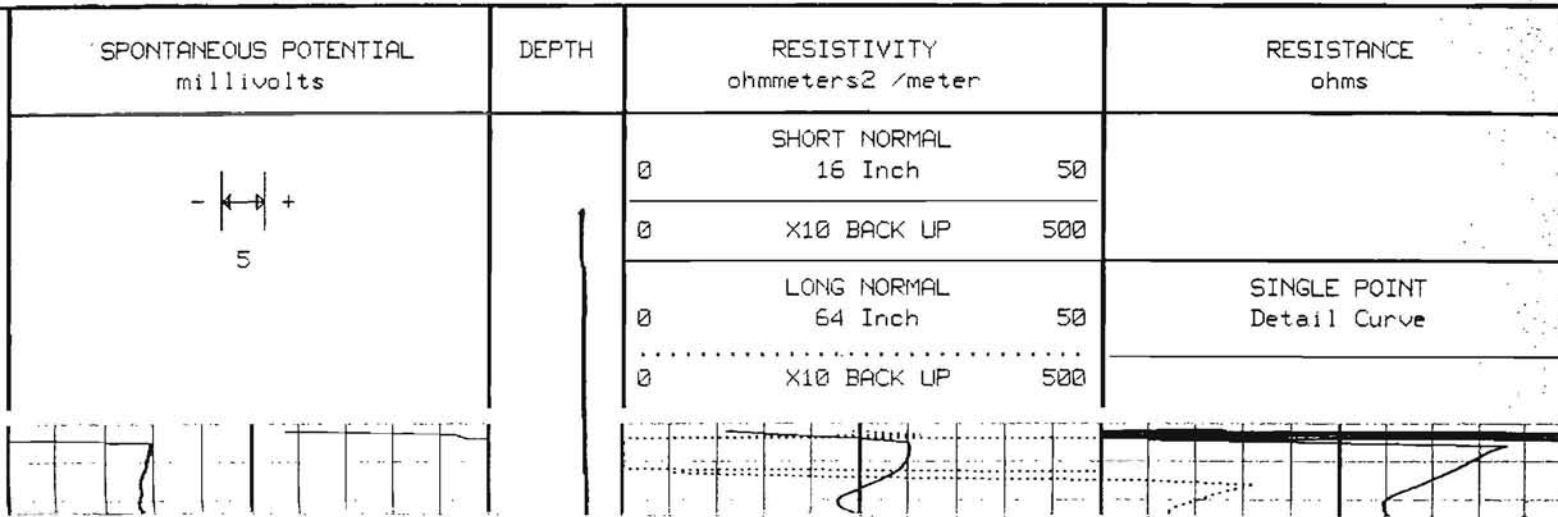

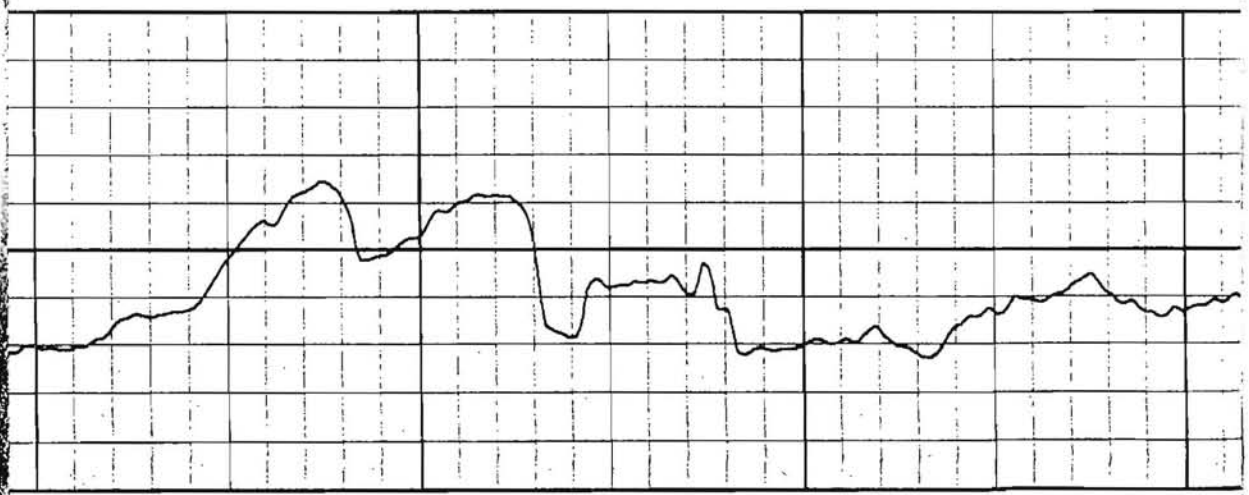
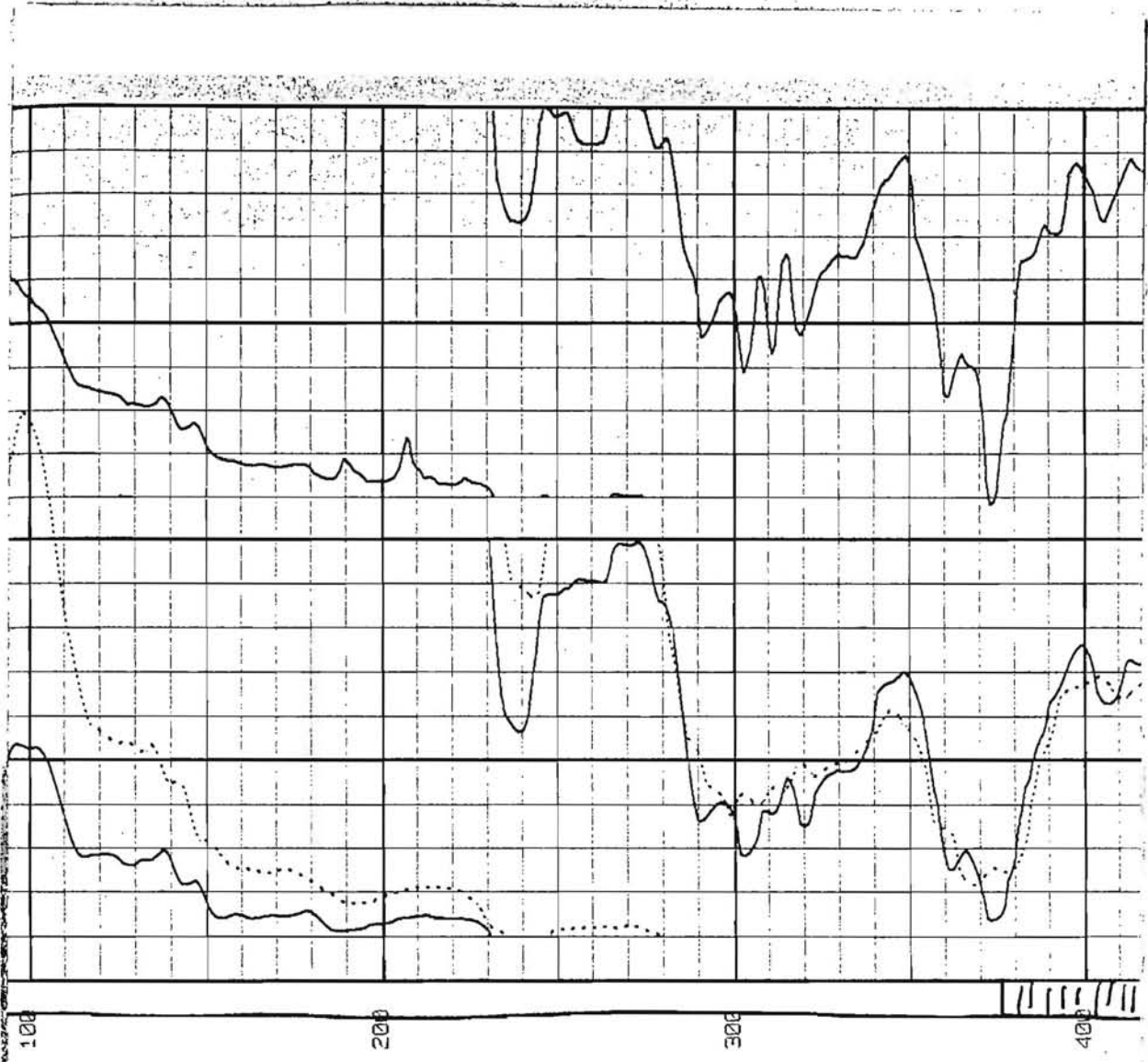

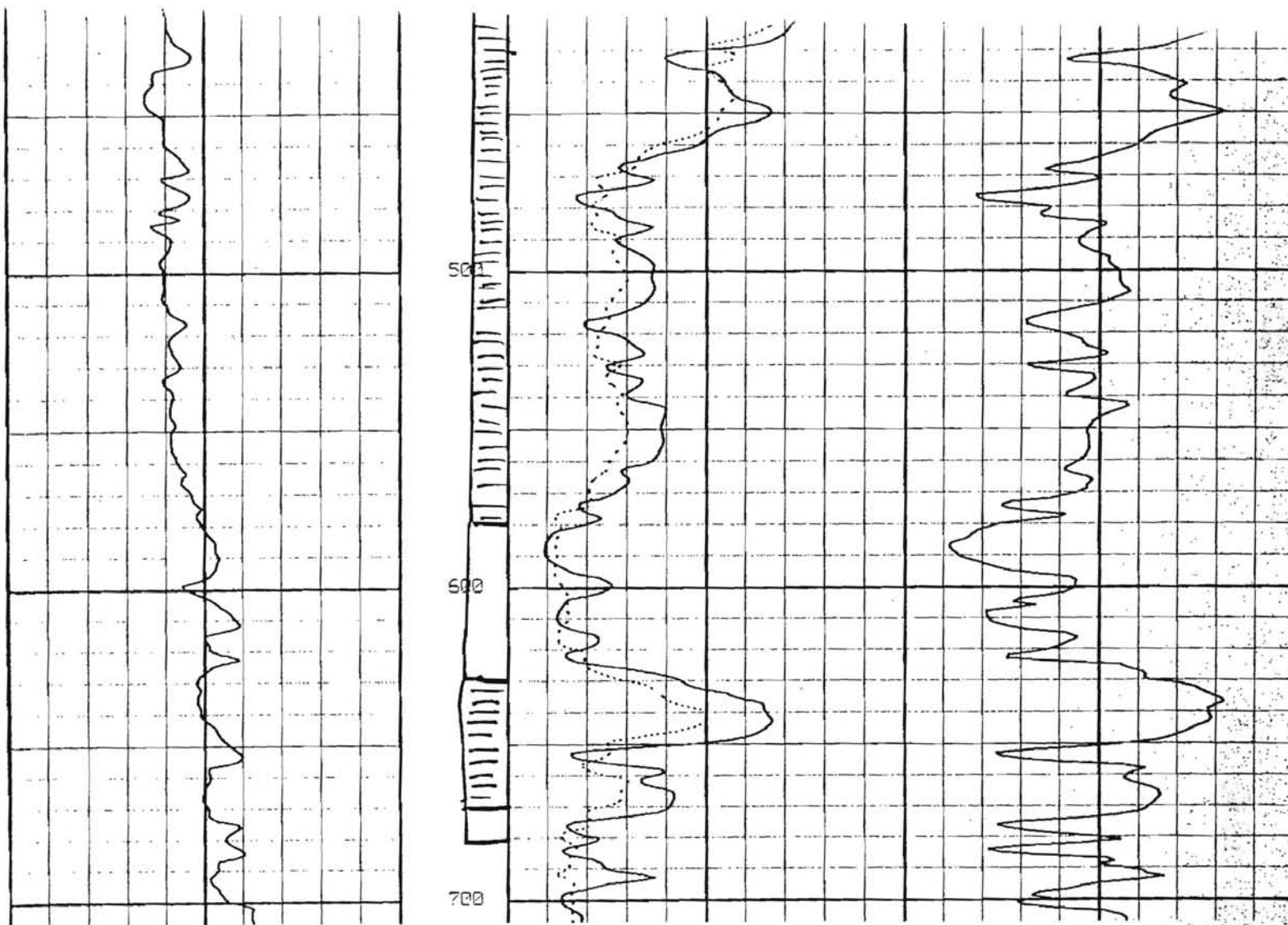

ξ 		LONG NORMAL 64 Inch 50	SINGLE POINT Detail Curve
		X10 Backup 500	
		SHORT NORMAL 16 Inch 50	
		X10 Backup 500	
SPONTANEOUS POTENTIAL millivolts	DEPTH	RESISTIVITY ohmmeters ² /meter	RESISTANCE ohms

STATE OF CALIFORNIA

*mailed
2-11-98*

DEPARTMENT OF HEALTH SERVICES

Application from Nipomo Community Services District Water Permit
No. 04-93-012

To the Department of Health Services
Sanitary Engineering Branch
714 P Street
Sacramento, CA 95814

Pursuant and subject to all of the terms, conditions and provisions of Division 5, Part 1, Chapter 7, Water and Water Systems of the California Health and Safety Code and all amendments thereto, relating to domestic water supplies, application is hereby made for a permit to amend the operating permit for the existing water system to add and operate an additional production well (Sun Dale) Note: All other application data, materials, etc. will be submitted as soon as they are available.

with application. Additional sheets may be attached.

Dated February, 19 98

By Doug Jones

Title General Manager

Address P O Box 326

Nipomo, CA 93444

Affix

Official Seal

Here

Well Plot Plan

Feb. 1998

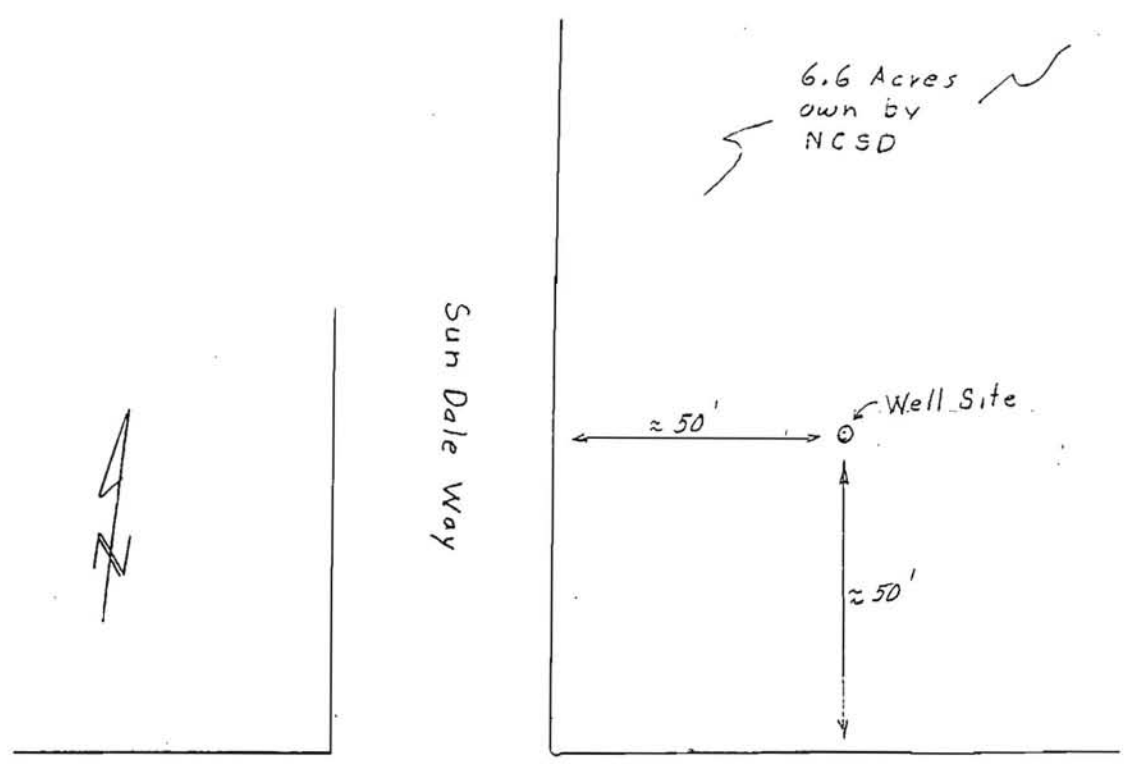

Camino Caballo

NTS

Sun Dale Well Site

4th Street, North	F 8
5th Street, North	F 8
6th Street, North	F 7
7th Street, North	F 7
8th Street, North	F 7
9th Street, North	F 7
10th Street, North	F 7
11th Street, North	F 7
12th Street, North	F 7
13th Street, North	F 7
14th Street, North	F 7
15th Street, North	F 7
16th Street, North	F 7
17th Street, North	F 7
18th Street, North	F 7
19th Street, North	F 7
20th Street, North	F 7
21st Street, North	F 7
22nd Street, North	F 7
23rd Street, North	F 7
24th Street, North	F 7
25th Street, North	F 7
26th Street, North	F 7
27th Street, North	F 7
28th Street, North	F 7
29th Street, North	F 7
30th Street, North	F 7
31st Street, North	F 7
32nd Street, North	F 7
33rd Street, North	F 7
34th Street, North	F 7
35th Street, North	F 7
36th Street, North	F 7
37th Street, North	F 7
38th Street, North	F 7
39th Street, North	F 7
40th Street, North	F 7
41st Street, North	F 7
42nd Street, North	F 7
43rd Street, North	F 7
44th Street, North	F 7
45th Street, North	F 7
46th Street, North	F 7
47th Street, North	F 7
48th Street, North	F 7
49th Street, North	F 7
50th Street, North	F 7
51st Street, North	F 7
52nd Street, North	F 7
53rd Street, North	F 7
54th Street, North	F 7
55th Street, North	F 7
56th Street, North	F 7
57th Street, North	F 7
58th Street, North	F 7
59th Street, North	F 7
60th Street, North	F 7
61st Street, North	F 7
62nd Street, North	F 7
63rd Street, North	F 7
64th Street, North	F 7
65th Street, North	F 7
66th Street, North	F 7
67th Street, North	F 7
68th Street, North	F 7
69th Street, North	F 7
70th Street, North	F 7
71st Street, North	F 7
72nd Street, North	F 7
73rd Street, North	F 7
74th Street, North	F 7
75th Street, North	F 7
76th Street, North	F 7
77th Street, North	F 7
78th Street, North	F 7
79th Street, North	F 7
80th Street, North	F 7
81st Street, North	F 7
82nd Street, North	F 7
83rd Street, North	F 7
84th Street, North	F 7
85th Street, North	F 7
86th Street, North	F 7
87th Street, North	F 7
88th Street, North	F 7
89th Street, North	F 7
90th Street, North	F 7
91st Street, North	F 7
92nd Street, North	F 7
93rd Street, North	F 7
94th Street, North	F 7
95th Street, North	F 7
96th Street, North	F 7
97th Street, North	F 7
98th Street, North	F 7
99th Street, North	F 7
100th Street, North	F 7

1st Street	F 8
2nd Street	F 8
3rd Street	F 8
4th Street	F 8
5th Street	F 8
6th Street	F 8
7th Street	F 8
8th Street	F 8
9th Street	F 8
10th Street	F 8
11th Street	F 8
12th Street	F 8
13th Street	F 8
14th Street	F 8
15th Street	F 8
16th Street	F 8
17th Street	F 8
18th Street	F 8
19th Street	F 8
20th Street	F 8
21st Street	F 8
22nd Street	F 8
23rd Street	F 8
24th Street	F 8
25th Street	F 8
26th Street	F 8
27th Street	F 8
28th Street	F 8
29th Street	F 8
30th Street	F 8
31st Street	F 8
32nd Street	F 8
33rd Street	F 8
34th Street	F 8
35th Street	F 8
36th Street	F 8
37th Street	F 8
38th Street	F 8
39th Street	F 8
40th Street	F 8
41st Street	F 8
42nd Street	F 8
43rd Street	F 8
44th Street	F 8
45th Street	F 8
46th Street	F 8
47th Street	F 8
48th Street	F 8
49th Street	F 8
50th Street	F 8
51st Street	F 8
52nd Street	F 8
53rd Street	F 8
54th Street	F 8
55th Street	F 8
56th Street	F 8
57th Street	F 8
58th Street	F 8
59th Street	F 8
60th Street	F 8
61st Street	F 8
62nd Street	F 8
63rd Street	F 8
64th Street	F 8
65th Street	F 8
66th Street	F 8
67th Street	F 8
68th Street	F 8
69th Street	F 8
70th Street	F 8
71st Street	F 8
72nd Street	F 8
73rd Street	F 8
74th Street	F 8
75th Street	F 8
76th Street	F 8
77th Street	F 8
78th Street	F 8
79th Street	F 8
80th Street	F 8
81st Street	F 8
82nd Street	F 8
83rd Street	F 8
84th Street	F 8
85th Street	F 8
86th Street	F 8
87th Street	F 8
88th Street	F 8
89th Street	F 8
90th Street	F 8
91st Street	F 8
92nd Street	F 8
93rd Street	F 8
94th Street	F 8
95th Street	F 8
96th Street	F 8
97th Street	F 8
98th Street	F 8
99th Street	F 8
100th Street	F 8

1st Street	F 8
2nd Street	F 8
3rd Street	F 8
4th Street	F 8
5th Street	F 8
6th Street	F 8
7th Street	F 8
8th Street	F 8
9th Street	F 8
10th Street	F 8
11th Street	F 8
12th Street	F 8
13th Street	F 8
14th Street	F 8
15th Street	F 8
16th Street	F 8
17th Street	F 8
18th Street	F 8
19th Street	F 8
20th Street	F 8
21st Street	F 8
22nd Street	F 8
23rd Street	F 8
24th Street	F 8
25th Street	F 8
26th Street	F 8
27th Street	F 8
28th Street	F 8
29th Street	F 8
30th Street	F 8
31st Street	F 8
32nd Street	F 8
33rd Street	F 8
34th Street	F 8
35th Street	F 8
36th Street	F 8
37th Street	F 8
38th Street	F 8
39th Street	F 8
40th Street	F 8
41st Street	F 8
42nd Street	F 8
43rd Street	F 8
44th Street	F 8
45th Street	F 8
46th Street	F 8
47th Street	F 8
48th Street	F 8
49th Street	F 8
50th Street	F 8
51st Street	F 8
52nd Street	F 8
53rd Street	F 8
54th Street	F 8
55th Street	F 8
56th Street	F 8
57th Street	F 8
58th Street	F 8
59th Street	F 8
60th Street	F 8
61st Street	F 8
62nd Street	F 8
63rd Street	F 8
64th Street	F 8
65th Street	F 8
66th Street	F 8
67th Street	F 8
68th Street	F 8
69th Street	F 8
70th Street	F 8
71st Street	F 8
72nd Street	F 8
73rd Street	F 8
74th Street	F 8
75th Street	F 8
76th Street	F 8
77th Street	F 8
78th Street	F 8
79th Street	F 8
80th Street	F 8
81st Street	F 8
82nd Street	F 8
83rd Street	F 8
84th Street	F 8
85th Street	F 8
86th Street	F 8
87th Street	F 8
88th Street	F 8
89th Street	F 8
90th Street	F 8
91st Street	F 8
92nd Street	F 8
93rd Street	F 8
94th Street	F 8
95th Street	F 8
96th Street	F 8
97th Street	F 8
98th Street	F 8
99th Street	F 8
100th Street	F 8

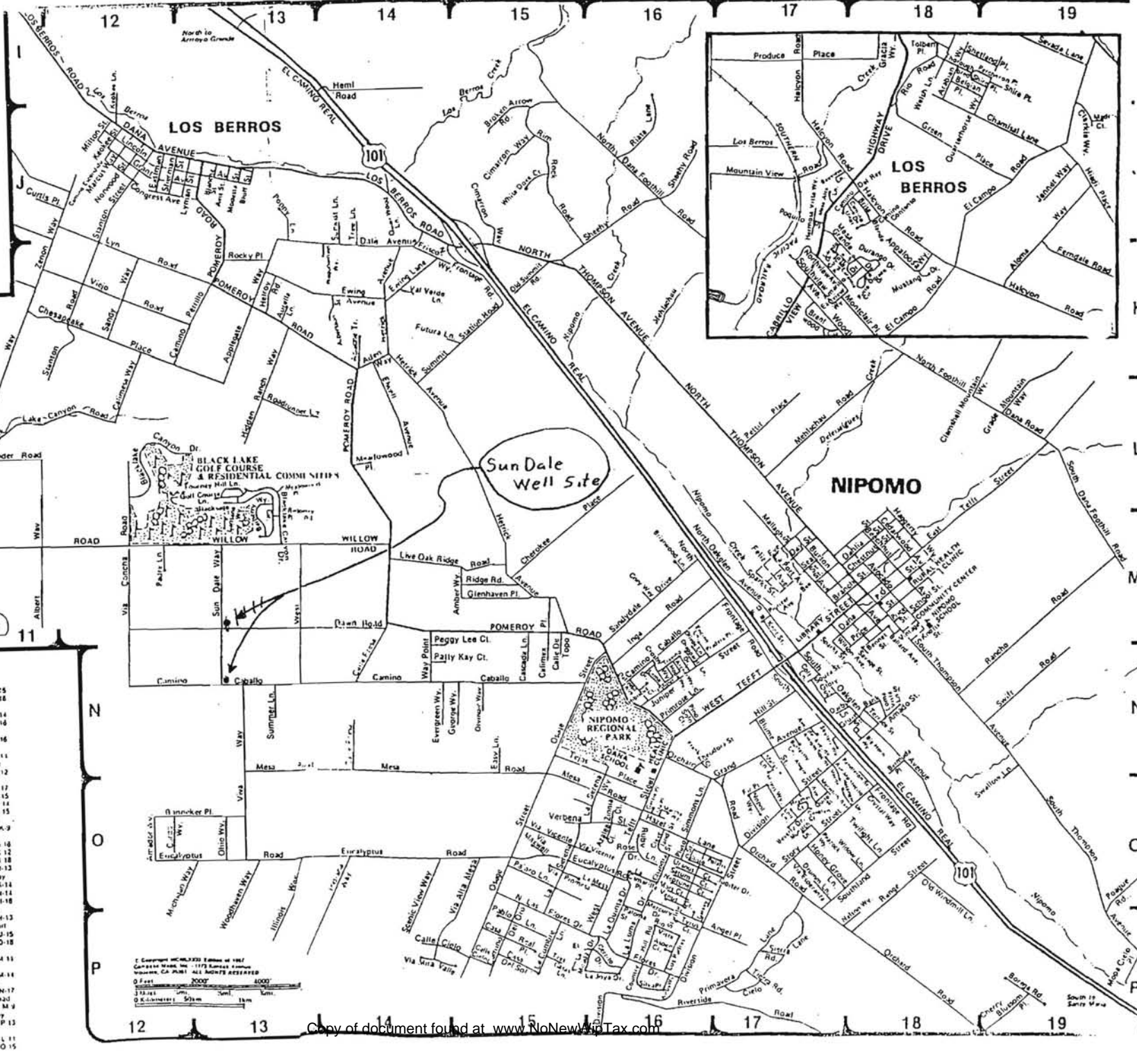

PEERLESS PUMP

VIA CONCHA WELL

SURFACE DISCHARGE

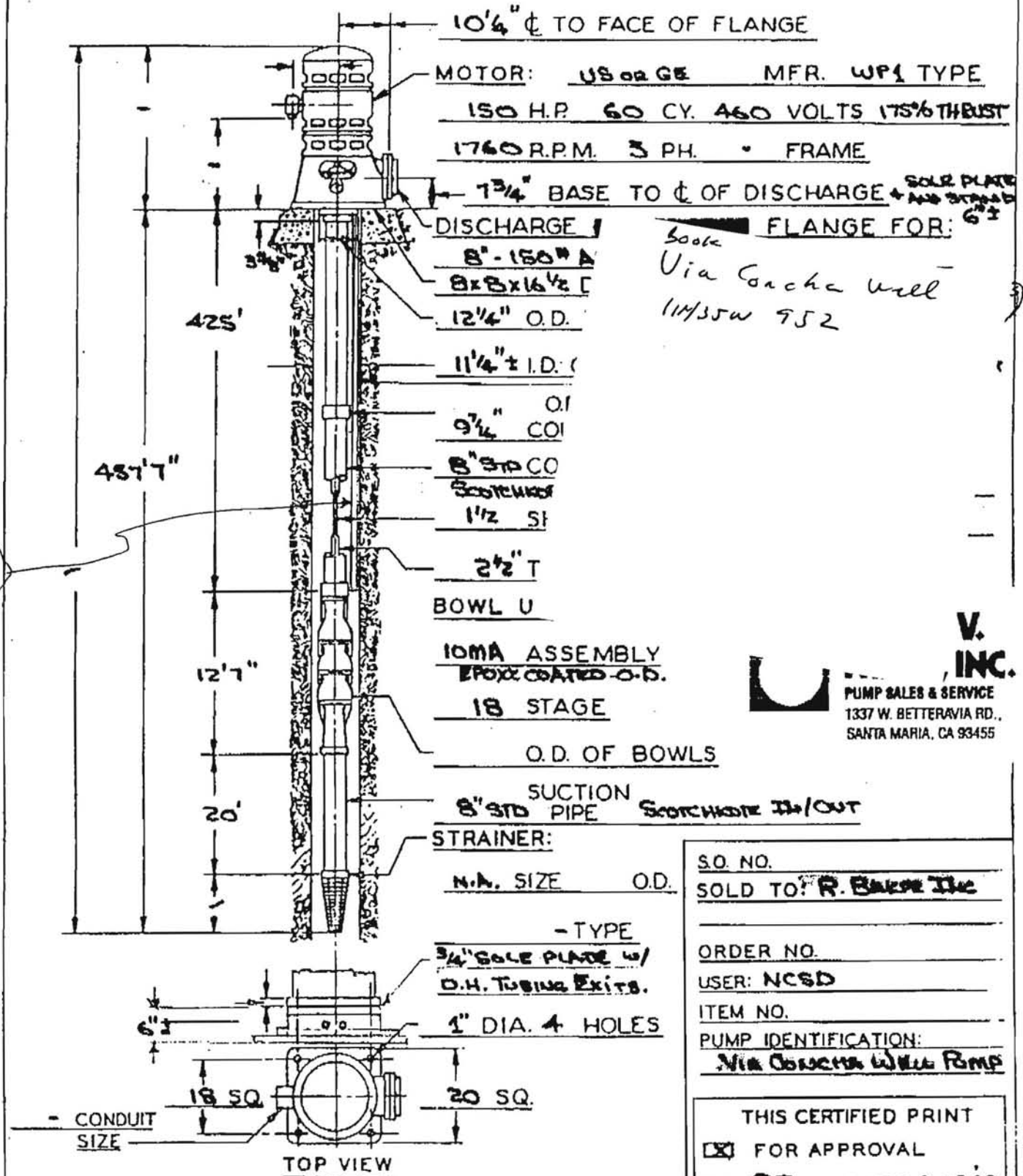

MOTOR: US or GE MFR. WPI TYPE
150 H.P. 60 CY. 460 VOLTS 175% THRU
1760 R.P.M. 3 PH. • FRAME

7 3/4" BASE TO C OF DISCHARGE + SOLE PLATE
DISCHARGE FLANGE FOR: 6"

8" - 150# A
8x8x16 1/2 C
12 1/4" O.D.

Sole Plate
Via Concha Well
11/13/5W 952

11 1/4" ± I.D. C
9 1/2" O.I
9 1/2" COI
8" STD CO
SCOTCHMATE
1 1/2" ST
2 1/2" T
BOWL U

IOMA ASSEMBLY
EPOXY COATED O.D.
18 STAGE

V. INC.
 PUMP SALES & SERVICE
 1337 W. BETTERAVIA RD.,
 SANTA MARIA, CA 93455

O.D. OF BOWLS
SUCTION
8" STD PIPE SCOTCHMATE IN/OUT
STRAINER:

N.A. SIZE O.D.
- TYPE
3/4" SOLE PLATE w/
O.H. TUBING EXITS.
1" DIA. 4 HOLES

SO. NO. _____
 SOLD TO: R. Baker Inc
 ORDER NO. _____
 USER: NCSD
 ITEM NO. _____
 PUMP IDENTIFICATION:
Via Concha Well Pump

- CONDUIT SIZE

HYDRODYNAMICS DIVISION
PEERLESS PUMP
 Los Angeles 31, Calif. • Indianapolis 8, Ind.

THIS CERTIFIED PRINT
 FOR APPROVAL
 BY R.T. DATE 9.29.93
 FOR CONSTRUCTION
 BY _____ DATE _____

DRN. BY: R.T. CHK'D BY: _____ DATE: 9.29.93

SCOTCHMATE COATING 18 No. 134.

PUMP NO. _____

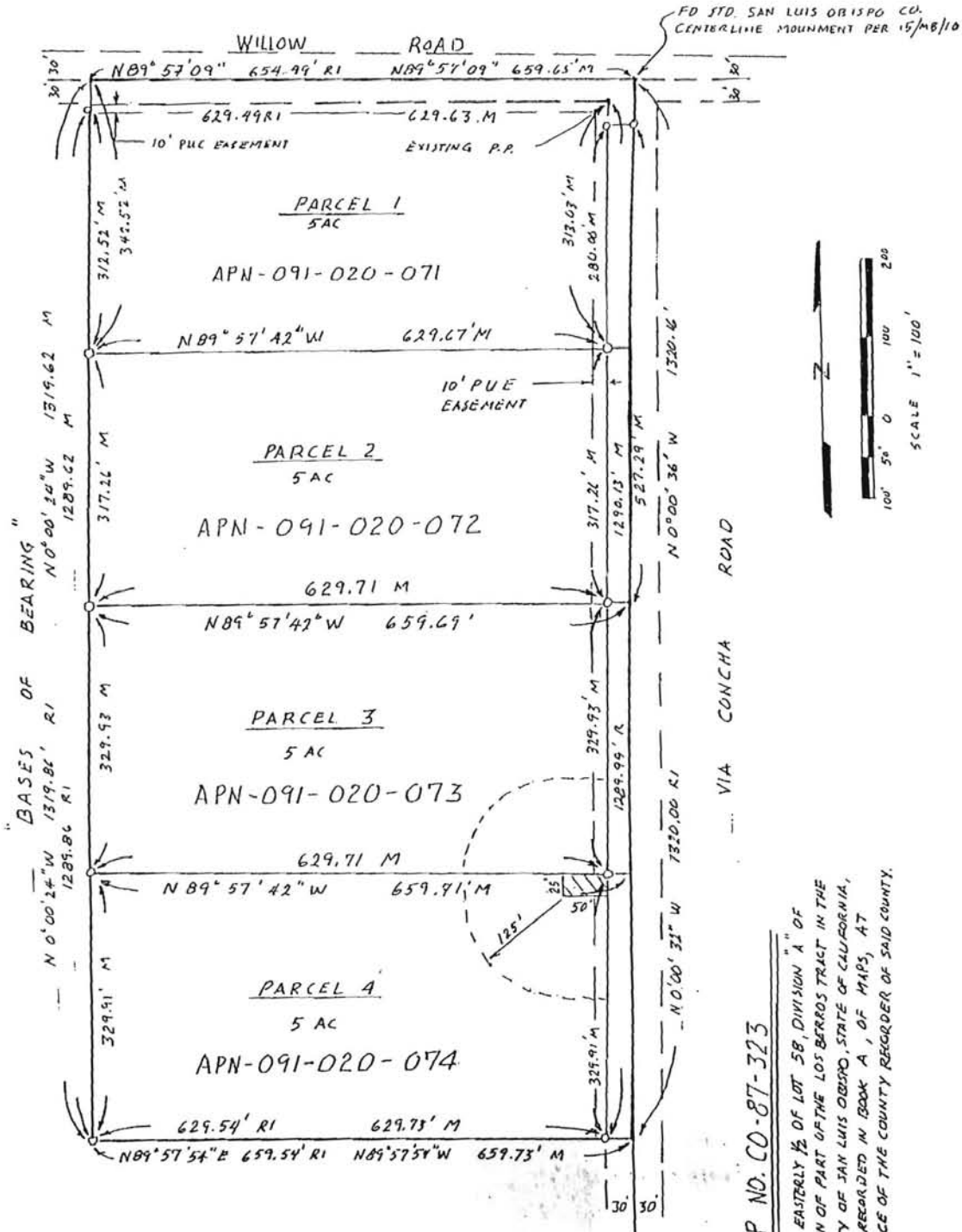

EXHIBIT A

PARCEL MAP NO. CO-87-323

BEING A DIVISION OF THE EASTERLY 1/2 OF LOT 58, DIVISION "A" OF POMEROY'S RESUBDIVISION OF PART OF THE LOS BARRROS TRACT IN THE RANCHO MIPOMO, COUNTY OF SAN LUIS OBISPO, STATE OF CALIFORNIA, AS SHOWN ON THE MAP RECORDED IN BOOK A, OF MAPS, AT PAGE 109 IN THE OFFICE OF THE COUNTY RECORDER OF SAID COUNTY.

END OF DOCUMENT

ENLOE WELL DRILLING
 2285 Willow road
 Arroyo Grande, CA 93420
 Lic# 318877

WELL TEST
 NCSD
 Via Concha Well

The test was done with a 20 stage, 500HP, 8 inch, lineshaft turbine pump. The pump was set at 490 feet and the water level was measured with an air line. The test is as follows.

TIME	DRAW DOWN	WATER LEVEL	GPM NOTES	TIME	DRAW DOWN	WATER LEVEL	GPM NOTES
11:07	84	276'	Start	11:08	49	357'	
11:08	49	357		11:09	48	359	
11:10	48.5	358		11:11	50	354.5	
11:12	49.5	356		11:13	50	354.5	
11:14	51	352	500	11:15	51	352	
11:16	50	354.5		11:18	49	357	500
11:20	49	357		11:22	49	357	
11:24	49	357		11:26	49	357	
11:28	49	357		11:30	49	357	
11:35	49	357		11:40	50	354.5	
11:45	49	357		11:50	49	357	
11:55	49.5	356		12:00	49.5	356	
12:15	50	354		12:30	49	357	
1:00	49	357		1:30	49	357	
1:55	49	357		At this time the test was stopped and a water meter was installed as per NCSD instructions.			
2:57	84	276	Restart	2:59	56	341	500
3:00	57	338		3:01	57	338	
3:02	58	336		3:03	57.5	337	
3:04	58	336		3:06	57	338	
3:08	57	338		3:10	56	341	
3:12	55	343	500	3:13	56	341	Increased to 600GPM
3:14	54	345		3:15	52	350	
3:20	52	350		3:25	51	352	
3:27	48	359	increased to 700GPM	3:30	45	366	
3:39	44	368		3:47	44	368	
4:00	43	370		4:11	43	370	700
4:30	43	370		4:45	43	370	
5:00	42	373		5:10	42	373	
5:25	42	373		5:35	34	392	increased to 800GPM
5:38	34	392		5:40	34	392	
5:45	34	392		5:50	34	392	
6:00	34	392	800	6:15	34	392	
6:30	34	392		6:45	34	392	
7:00	0	470	increased to 1200GPM	7:15	0	470	
7:45			1200	7:30			1200
				8:00			1200

NCSD Via Concha Well Pump Test

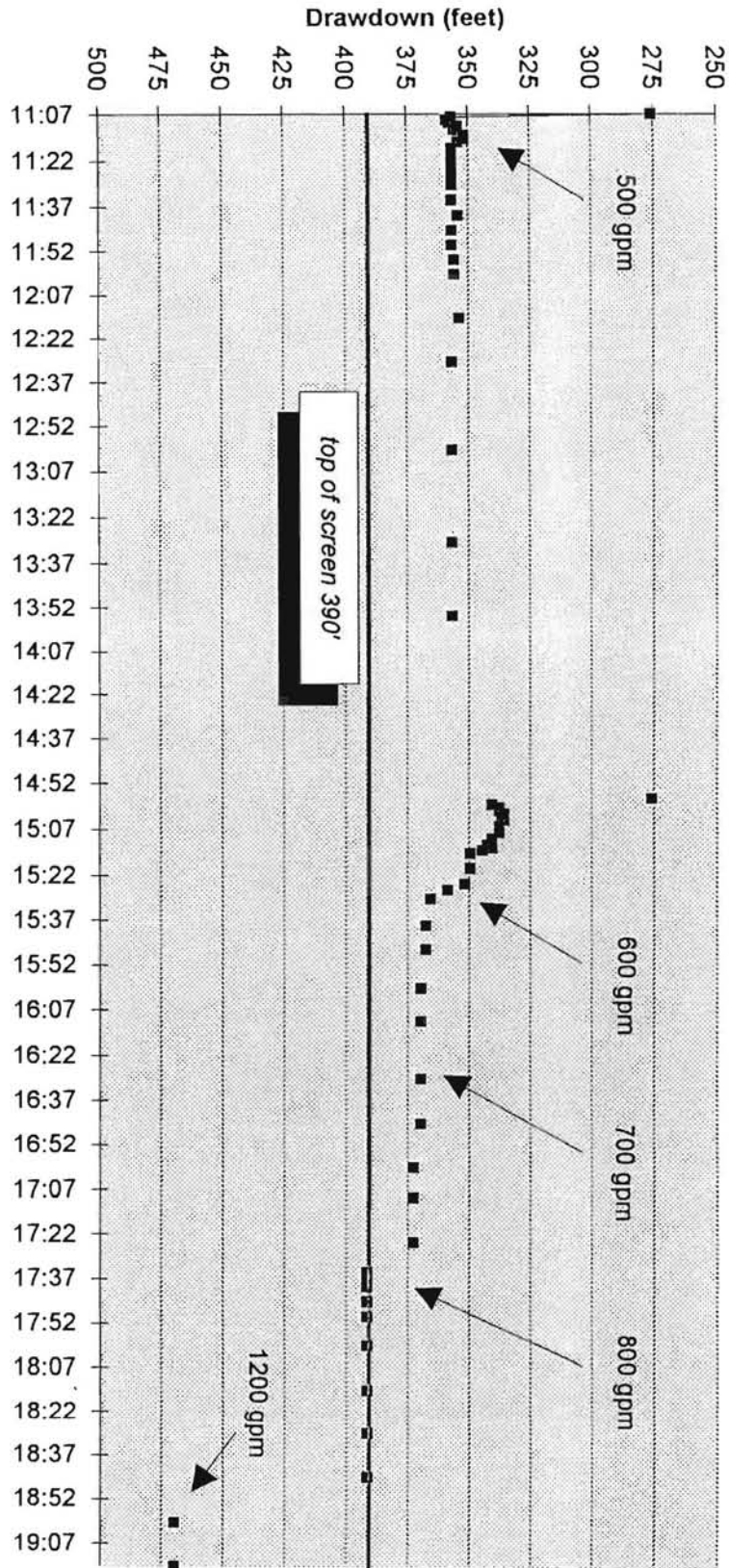

EXHIBIT "A"

Property Description

Being a Division of the Easterly 1/2 of Lot 58, Division "A" of Pomeroy's Resubdivision of part of the Los Berros Tract in the Rancho Nipomo, County of San Luis Obispo, State of California, as shown on the map recorded in Book A of Maps, at Page 109 in the Office of the County Recorder of said County. More accurately described as follows:

Beginning at the intersection of the center lines of Willow Road and Via Concha Road marked by a standard San Luis Obispo County center-line monument per '15/MB/10; thence North 89 59'09" East along the center line of Willow Road, 659.65 feet; thence South 0 00' 24" East, 30.00 feet to the true point of beginning; thence South 0 00'24" East, 1319.86 feet; thence North 89 57'54" East, 629.54 feet; thence North 0 00'32" West, 1289.99 feet; thence North 89 57'09", 629.49 feet to the true point of beginning. All as recorded in Book 46 of Parcel Maps at Page 81 in the Office of the County Recorder of said County.

Easement Area of Exhibit "A"

Being a portion of Parcel No. 4 of Parcel Map No. CO-87-323 as recorded in Book 46 of Parcel Maps at Page 81 in the Office of the County Recorder of said County. More accurately described as follows:

Beginning at the Northeast corner of Parcel No. 4, thence North 89 57'42" West, feet; thence South 0 0'24" East, feet; thence South 89 57'42" East, feet; thence North 0 00'32" West, feet to the point of beginning.

Containing acres of land more or less.

ENLOE WELL DRILLING
 2285 Willow road
 Arroyo Grande, CA 93420
 Lic# 318877

WELL TEST
 NCSD
 Via Concha Well

The test was done with a 20 stage, 500HP, 8 inch, lineshaft turbine pump. The pump was set at 490 feet and the water level was measured with an air line. The test is as follows.

TIME	DRAW DOWN	WATER LEVEL	GPM NOTES	TIME	DRAW DOWN	WATER LEVEL	GPM NOTES
11:07	84	276'	Start	11:08	49	357'	
11:08	49	357		11:09	48	359	
11:10	48.5	358		11:11	50	354.5	
11:12	49.5	356		11:13	50	354.5	
11:14	51	352	500	11:15	51	352	
11:16	50	354.5		11:18	49	357	500
11:20	49	357		11:22	49	357	
11:24	49	357		11:26	49	357	
11:28	49	357		11:30	49	357	
11:35	49	357		11:40	50	354.5	
11:45	49	357		11:50	49	357	
11:55	49.5	356		12:00	49.5	356	
12:15	50	354		12:30	49	357	
1:00	49	357		1:30	49	357	
1:55	49	357		At this time the test was stopped and a water meter was installed as per NCSD instructions.			
2:57	84	276	Restart	2:59	56	341	500
3:00	57	338		3:01	57	338	
3:02	58	336		3:03	57.5	337	
3:04	58	336		3:06	57	338	
3:08	57	338		3:10	56	341	
3:12	55	343	500	3:13	56	341	Increased to 600GPM
3:14	54	345		3:15	52	350	
3:20	52	350		3:25	51	352	
3:27	48	359	increased to 700GPM	3:30	45	366	
3:39	44	368		3:47	44	368	
4:00	43	370		4:11	43	370	700
4:30	43	370		4:45	43	370	
5:00	42	373		5:10	42	373	
5:25	42	373		5:35	34	392	increased to 800GPM
5:38	34	392		5:40	34	392	
5:45	34	392		5:50	34	392	
6:00	34	392	800	6:15	34	392	
6:30	34	392		6:45	34	392	
7:00	0	470	increased to 1200GPM	7:15	0	470	
			1200	7:30			1200
7:45			1200	8:00			1200

NIPOMO COMMUNITY SERVICES DISTRICT

POST OFFICE BOX 326
NIPOMO, CALIFORNIA 93444
Phone: (805) 929-1133

October 27, 1992

Engineering Department
County of San Luis Obispo
County Governmental Center
San Luis Obispo, California
93408

Attention: Mr. Glenn Britten

Enclosed are the requested static water levels for the Nipomo Community Services District producing wells. The levels were recorded on October 20, 1992.

As previously discussed the District is required to obtain State Well Numbers for three wells, one well on Via Concha Road, approximately 1000' south of Willow Road, and two wells (Dana #1 and #2) south of Camino Caballo and approximately 200' west of Waypoint Drive, all as shown on the attached sketches.

Should you have questions or require additional information please call 929-1133.



W. RYDER RAY
GENERAL MANAGER

WRR:j

Enclosure



AGENDA 27

WELL REPORT

STATIC WATER DEPTH

WELL	10-9-91 FEET	12-12-91 FEET	2-18-92 FEET	3-27-92 FEET	7-24-92 FEET	10-20-92 FEET
EUREKA	158	171	160	152	160	178
BERKINGTON	318	334	335	321	323	322
ONIVA	97 *	96 *	98 *	97 *	96 *	392
OLYMPIC	138 *	136 *	138 *	138 *	129 *	305
SILVER DOLLAR	301	300	300	303	301	---
SAVAGE	82	87	87	76	79	87
CHURCH	80	84	84	80	85	83

* DENOTES FEET OF WATER OVER THE PUMP.