



PIPELINE NOTES

HDD NOTES

ABBREVIATIONS

LEGEND

DWG: N:\Nipoma\_CSD (19996)\19996-70 Waterline Intertie Project Design Plans\CAD\Plants\B-1\_L\_RIVER CROSSING\30P\Plant\G-002.dwg Layout Name: G-002 - Plotted by: Froplicher, Jim Date: 4/21/2009 - 1:17 PM  
RRES: NCSO-B01-BP1 - Surface-Station2 IMAGES: Nipoma logo.jpg

APR	08/30/2010
DESCRIPTION	C99166
PROJECT NUMBER	CESAR ROMERO
DATE	
PROJECT ENGINEER	

**AECOM**

AECOM USA, Inc.  
1184 Pacific Street, Suite 204  
San Francisco, CA 94109  
T 415.764.2500 F 415.764.2500  
www.aecom.com

**NIPOMO COMMUNITY SERVICES DISTRICT  
WATERLINE INTERTIE PROJECT - BP1**

**INDEX AND GENERAL NOTES**

DESIGNED: CR
DETAILED: JFF
CHECKED:
APPROVED:
DATE: MARCH 2009
AECOM PROJECT NO. 80061295.0001
NCSO PROJECT NO.
CADD STDS. BOYLE
<b>G-002</b> SHEET 2 OF 11

**30% DESIGN**

AECOM WATER  
**FOR PRELIMINARY USE ONLY**  
 NOT TO BE USED FOR CONSTRUCTION  
 DATE: MARCH 31, 2009

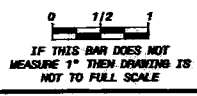



DWG: W:\Nipomo\_CSD (1999)\1999\70 Waterline Interline Project Design Plans\CAD\Plan\BPI-1\_RIVER CROSSING\02\Plan\BPI-101\_C-101.dwg Layout: Name: C-101 - Plotted by: Fraulicher, Jim Date: 4/21/2009 - 1:18 PM  
 XREFS: NCSD-BD\_BPI - Ex-Utilities - HDD YARD - Scale - Surface - Stationing - Wall - Base - LID - Scale - Tank - Site 4

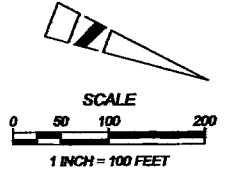
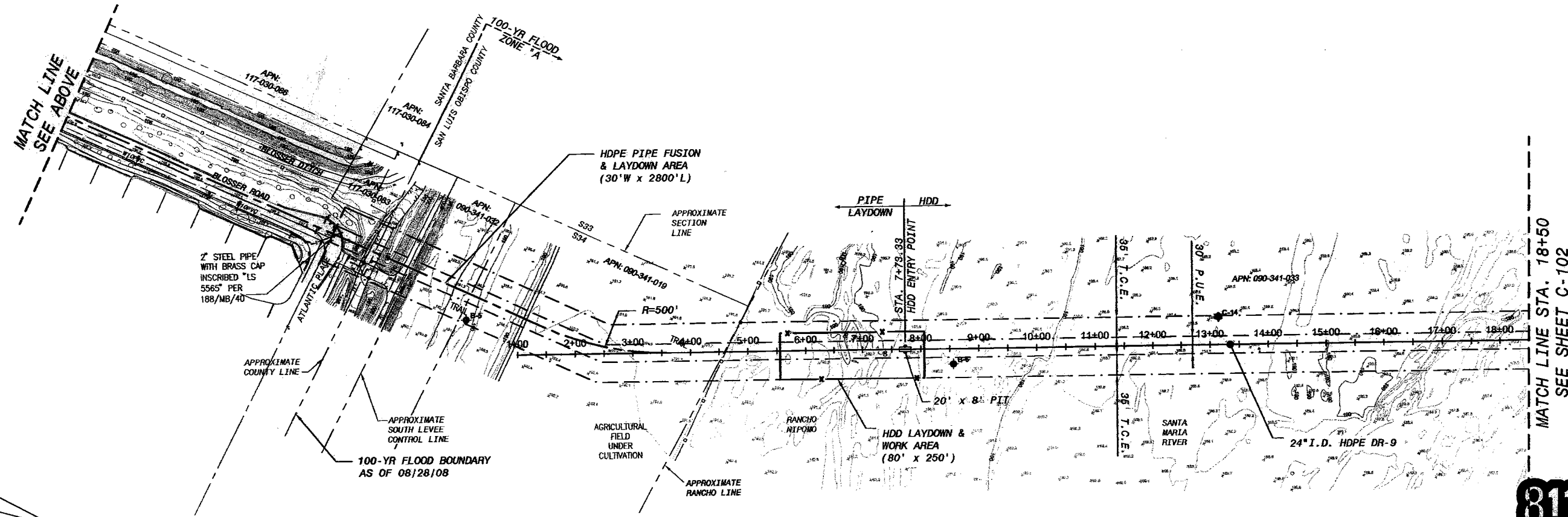
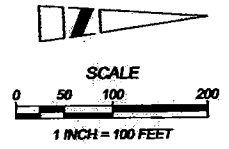
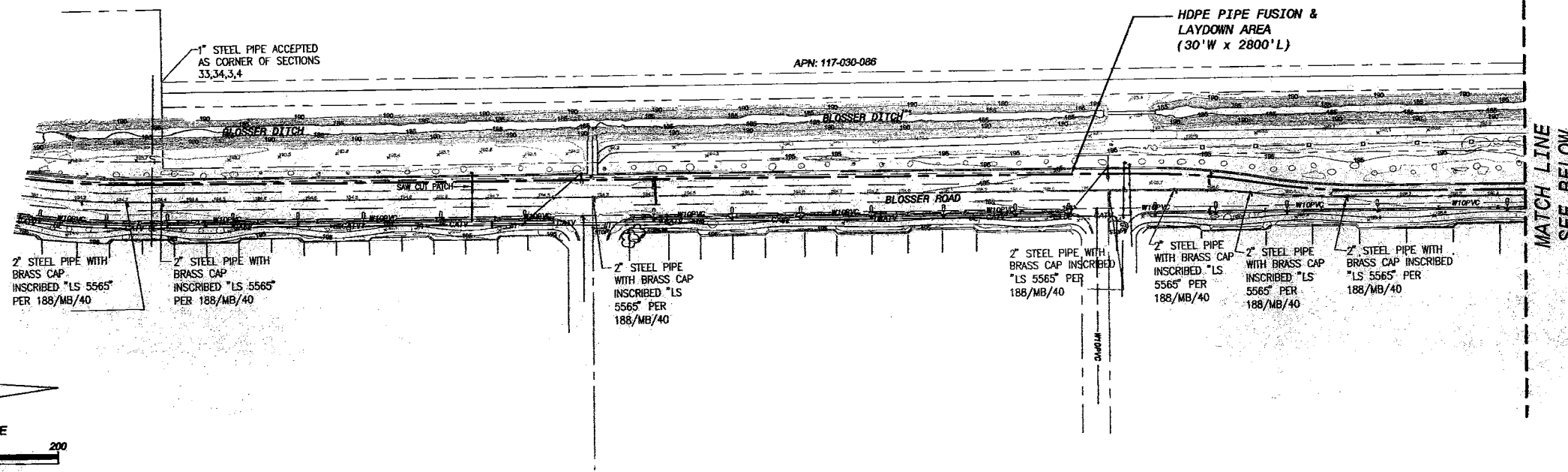

**30% DESIGN**

AECOM WATER  
**FOR PRELIMINARY USE ONLY**  
 NOT TO BE USED FOR CONSTRUCTION  
 DATE: MARCH 31, 2009

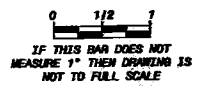

REV	DATE	DESCRIPTION	BY	DATE
1				

**AECOM**

AECOM USA, Inc.  
 1184 Pacific Street, Suite 204  
 San Jose, CA 95128  
 T: 408.542.8940 F: 408.542.8980  
 www.aecom.com

**NIPOMO COMMUNITY SERVICES DISTRICT  
 WATERLINE INTERLINE PROJECT - BPI**

**SITE PLAN - SOUTH  
 STA. 1+00 to STA. 18+50**

DESIGNED: CR
DETAILED: JPP
CHECKED:
APPROVED:
DATE: MARCH 2009
AECOM PROJECT NO. 80061295.0001
NCSD PROJECT NO.
CADD STDS. BOYLE
<b>C-101</b>
<b>SHEET</b>
<b>3 OF 11</b>

D:\NIPOMO\NIPOMO\_CSD (1999)\1999\70\Waterline\Inverts\Plan\A\00\Plan\BP-1\_RIVER\_CROSSING\WORK\Plan\A\00\Plan\BP-1\_HDD\HDD.dwg  
 XREFS: NCSO-BD.BP - Survey - Stationing - NIPOMO.dwg  
 Plotted by: Freilicher, Jim Date: 4/21/2009 - 11:19 PM

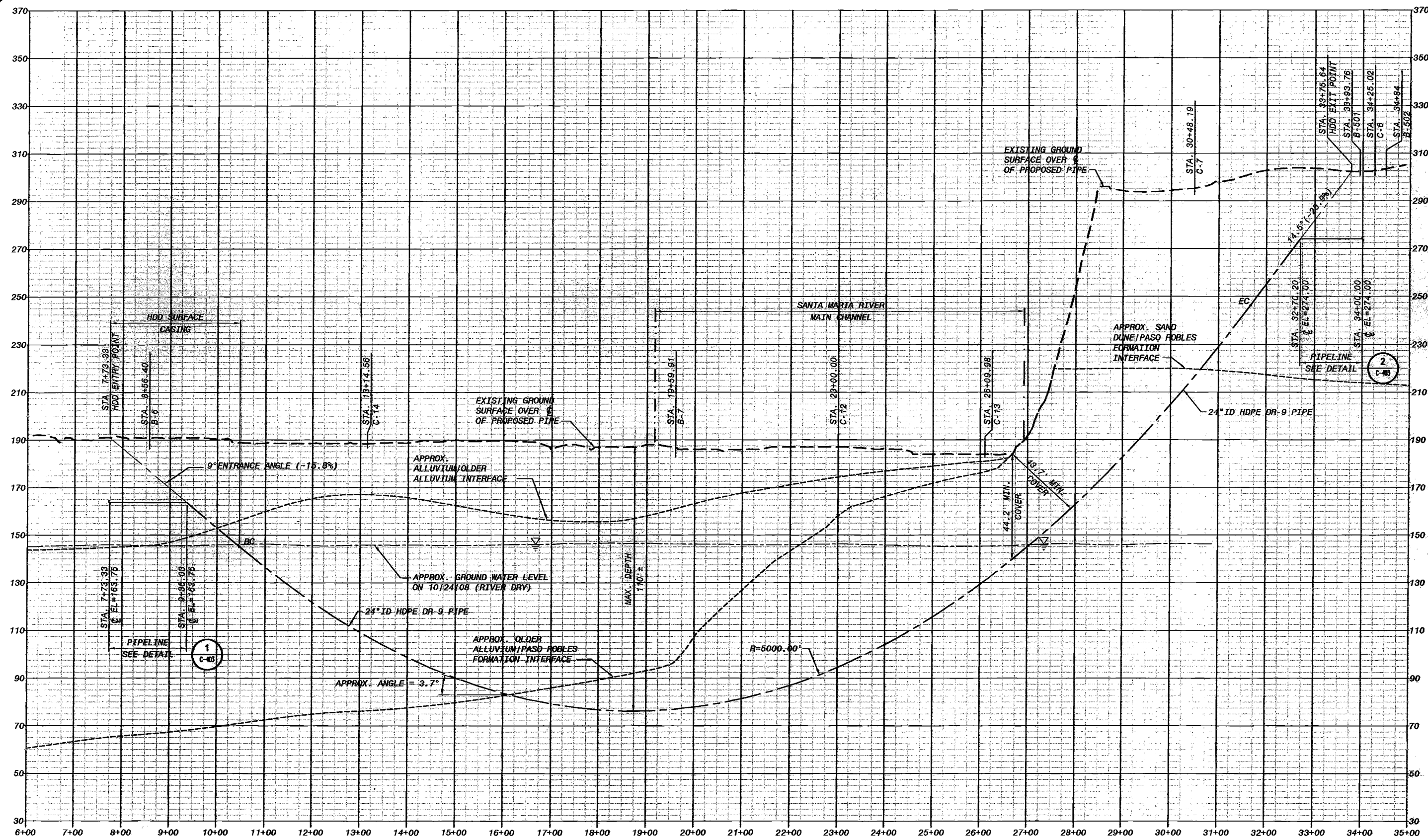

VERTICAL CURVE DATA				
CURVE	RADIUS	DELTA	LENGTH	TANGENT
1	5000.00'	24° 23' 48"	2122.93'	1086.22'

STATION LENGTH = 2602.31'  
 HDD PATH LENGTH = 2632.16'

**30% DESIGN**  
 AECOM WATER  
**FOR PRELIMINARY USE ONLY**  
 NOT TO BE USED FOR CONSTRUCTION  
 DATE: MARCH 31, 2009

PROFILE SCALE  
 HORIZONTAL 1"=100'  
 VERTICAL 1"=20'

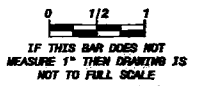

**AECOM**

AECOM USA, INC. Suite 200  
 1144 Pacific Street  
 Folsom, CA 95630  
 T: 916.424.8900 F: 916.424.8999  
 www.aecom.com

---

**NIPOMO COMMUNITY SERVICES DISTRICT  
 WATERLINE INTERTIE PROJECT - BP1**

**HDD PROFILE  
 STA. 6+00 to STA. 35+00**

---

DESIGNED: CR  
 DETAILED: JPF  
 CHECKED:  
 APPROVED:  
 DATE: MARCH 2009  
 AECOM PROJECT NO.  
 80081295.0001  
 NCSO PROJECT NO.

---

CADD STDS.  
 BOYLE  
**C-201**  
 SHEET  
 5 OF 11

# NIPOMO COMMUNITY SERVICES DISTRICT



## Construction Plans for WATERLINE INTERTIE PROJECT Bid Package 2

### Nipomo Area Pipeline Improvements March 2009

AECOM

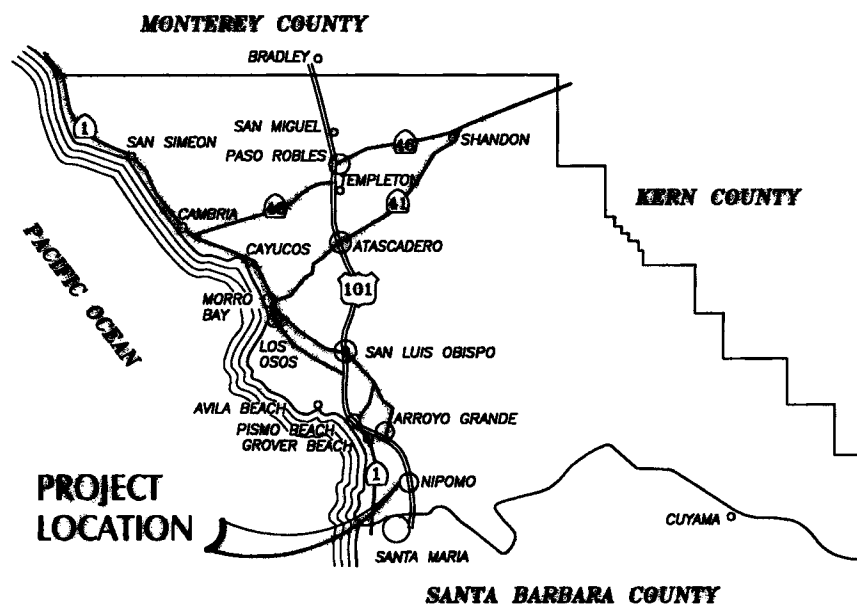

**VICINITY MAP**

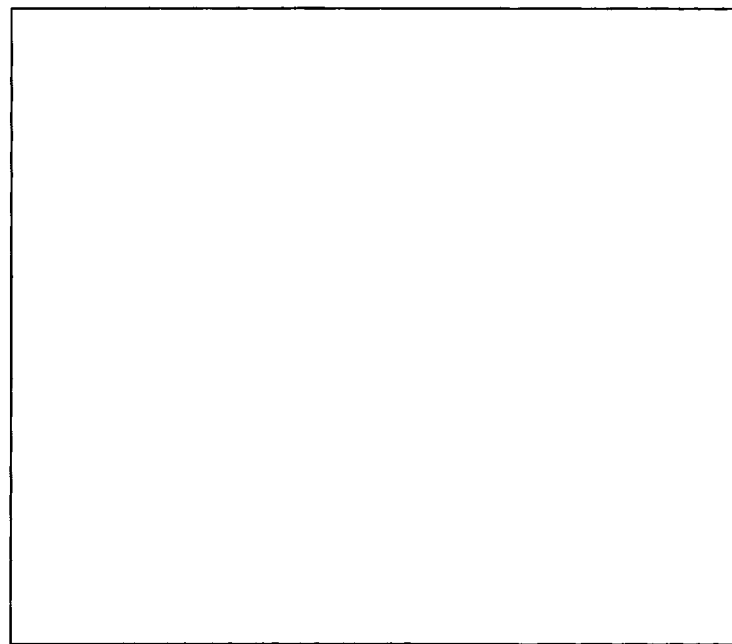

**LOCATION MAP**

PROJECT	WATERLINE INTERTIE PROJECT - BP2
CLIENT	NIPOMO COMMUNITY SERVICES DISTRICT
APPROVED BY:	
DATE:	
PROJECT NUMBER	60061295
DATE	2/2008
PROJECT MANAGER	MICHAEL MURLEY, PE
DATE	2/2008
PROJECT MANAGER	JOSHUA REYNOLDS, PE
DATE	2/2008
SCALE	1" = 64'



Copy of documents is available at [www.nipomocsd.org](http://www.nipomocsd.org) \*\*PRELIMINARY PLANS FOR ALIGNMENT REVIEW - NOT FOR CONSTRUCTION

DWG: Nipomo\_CSD (1998) 1998-20 Waterline Intertie Project Design (Design Phase) (CAD) (Project) (BP-2\_NIPOMO\_PIPELINE) (308 Project) (C-001.dwg) Layout Name: C-001 - Plotted by: Froehner, Jim Date: 4/27/2009 - 2:45 PM

AECOM Water | AECOM  
AECOM USA, Inc.  
1194 Pacific Street, Suite 204  
San Luis Obispo, California 93401  
T 805.542.9940 F 805.542.9900  
www.aecom.com

AECOM WATER  
**FOR PRELIMINARY USE ONLY**  
NOT TO BE USED FOR CONSTRUCTION  
DATE: MARCH 31, 2009

0 1/2 1  
IF THIS BAR DOES NOT  
MEASURE 1" THEN DRAWING IS  
NOT TO FULL SCALE

DESTINED: JR  
DETAILED: JPF  
CHECKED:  
APPROVED:  
DATE: MARCH 2009  
AECOM PROJECT NO.  
00061205.0001  
NCSO PROJECT NO.

NIPOMO COMMUNITY SERVICES DISTRICT  
WATERLINE INTERTE PROJECT - BP2  
GENERAL NOTES

AECOM  
AECOM USA, Inc.  
1184 Pacific Street, Suite 204  
San Luis Obispo, California 93401  
P 805.542.1840 F 805.542.1860  
www.aecom.com

REV	DATE	DESCRIPTION	APP'D	DATE
1				
2				
3				
4				
5				
6				
7				
8				
9				
10				
11				
12				
13				
14				
15				
16				
17				
18				
19				
20				
21				
22				
23				
24				
25				
26				
27				
28				
29				
30				
31				
32				
33				
34				
35				
36				
37				
38				
39				
40				
41				
42				
43				
44				
45				
46				
47				
48				
49				
50				
51				
52				
53				
54				
55				
56				
57				
58				
59				
60				
61				
62				
63				
64				
65				
66				
67				
68				
69				
70				
71				
72				
73				
74				
75				
76				
77				
78				
79				
80				
81				
82				
83				
84				
85				
86				
87				
88				
89				
90				
91				
92				
93				
94				
95				
96				
97				
98				
99				
100				
101				
102				
103				
104				
105				
106				
107				
108				
109				
110				
111				
112				
113				
114				
115				
116				
117				
118				
119				
120				
121				
122				
123				
124				
125				
126				
127				
128				
129				
130				
131				
132				
133				
134				
135				
136				
137				
138				
139				
140				
141				
142				
143				
144				
145				
146				
147				
148				
149				
150				
151				
152				
153				
154				
155				
156				
157				
158				
159				
160				
161				
162				
163				
164				
165				
166				
167				
168				
169				
170				
171				
172				
173				
174				
175				
176				
177				
178				
179				
180				
181				
182				
183				
184				
185				
186				
187				
188				
189				
190				
191				
192				
193				
194				
195				
196				
197				
198				
199				
200				
201				
202				
203				
204				
205				
206				
207				
208				
209				
210				
211				
212				
213				
214				
215				
216				
217				
218				
219				
220				
221				
222				
223				
224				
225				
226				
227				
228				
229				
230				
231				
232				
233				
234				
235				
236				
237				
238				
239				
240				
241				
242				
243				
244				
245				
246				
247				
248				
249				
250				
251				
252				
253				
254				
255				
256				
257				
258				
259				
260				
261				
262				
263				
264				
265				
266				
267				
268				
269				
270				
271				
272				
273				
274				
275				
276				
277				
278				
279				
280				
281				
282				
283				
284				
285				
286				
287				
288				
289				
290				
291				
292				
293				
294				
295				
296				
297				
298				
299				
300				
301				
302				
303				
304				
305				
306				
307				
308				
309				
310				
311				
312				
313				
314				
315				
316				
317				
318				
319				
320				
321				
322				
323				
324				
325				
326				
327				
328				
329				
330				
331				
332				
333				
334				
335				
336				
337				
338				
339				
340				
341				
342				
343				
344				
345				
346				
347				
348				
349				
350				
351				
352				
353				
354				
355				
356				
357				
358				
359				
360				
361				
362				
363				
364				
365				
366				
367				
368				
369				
370				
371				
372				
373				
374				
375				
376				
377				
378				
379				
380				
381				
382				
383				
384				
385				
386				
387				
388				
389				
390				
391				
392				
393				
394				
395				
396				
397				
398				
399				
400				
401				
402				
403				
404				
405				
406				
407				
408				
409				
410				
411				
412				
413				
414				
415				
416				
417				
418				
419				
420				
421				
422				
423				
424				
425				

DWG: W:\Nipomo\_CSD (1999) Waterline Interim Project Design\Drawings\PIPELINE\BP-2\_NIPOMO PIPELINE\BP-2.dwg Plot Name: C-003 - Plotted by: Frieleher, Jim Date: 4/27/2009 - 2:53 PM  
 XREFS: Waterbase - Source-Sections-4-3 - UCS-00-00-BP2 - Source-Sections-4-3 - UCS-00-00-Waterline-1.dwg - Source-Sections-4-3 - UCS-00-00-Waterline-2.dwg - Source-Sections-4-3 - UCS-00-00-Waterline-3.dwg

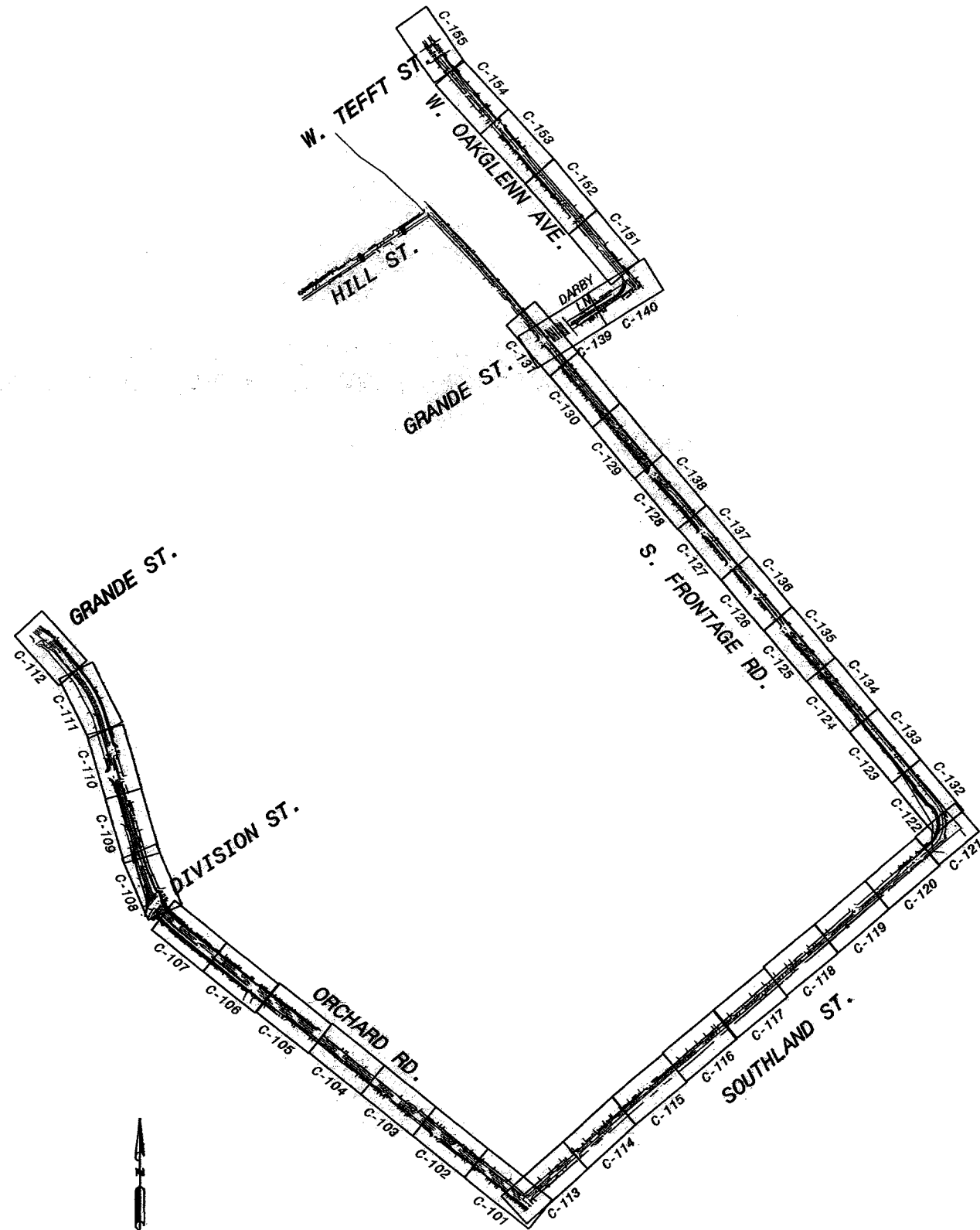

**SHEET INDEX**  
SCALE: 1" = 500'

1

**Sheet Index**

SHT. NO.	DWG. NO.	SHEET TITLE
1	G-001	TITLE SHEET
2	G-002	GENERAL NOTES
3	G-003	SHEET INDEX
4	C-101	ORCHARD RD. PLAN & PROFILE-STA. 1001+00 to 1004+50
4	C-102	ORCHARD RD. PLAN & PROFILE-STA. 1004+00 to 1009+00
5	C-103	ORCHARD RD. PLAN & PROFILE-STA. 1009+00 to 1013+50
6	C-104	ORCHARD RD. PLAN & PROFILE-STA. 1013+50 to 1018+00
7	C-105	ORCHARD RD. PLAN & PROFILE-STA. 1018+00 to 1022+50
8	C-106	ORCHARD RD. PLAN & PROFILE-STA. 1022+50 to 1027+00
9	C-107	ORCHARD RD. PLAN & PROFILE-STA. 1027+00 to 1031+50
10	C-108	ORCHARD RD. PLAN & PROFILE-STA. 1031+50 to 1036+00
11	C-109	ORCHARD RD. PLAN & PROFILE-STA. 1036+00 to 1040+50
12	C-110	ORCHARD RD. PLAN & PROFILE-STA. 1040+50 to 1045+00
13	C-111	ORCHARD RD. PLAN & PROFILE-STA. 1045+00 to 1049+50
14	C-112	ORCHARD RD. PLAN & PROFILE-STA. 1049+50 to 1053+00
15	C-113	SOUTHLAND ST. PLAN & PROFILE-STA. 2001+00 to 2004+50
16	C-114	SOUTHLAND ST. PLAN & PROFILE-STA. 2004+50 to 2009+00
17	C-115	SOUTHLAND ST. PLAN & PROFILE-STA. 2009+00 to 2013+50
18	C-116	SOUTHLAND ST. PLAN & PROFILE-STA. 2013+50 to 2018+00
19	C-117	SOUTHLAND ST. PLAN & PROFILE-STA. 2018+00 to 2022+50
20	C-118	SOUTHLAND ST. PLAN & PROFILE-STA. 2022+50 to 2027+00
21	C-119	SOUTHLAND ST. PLAN & PROFILE-STA. 2027+00 to 2031+50
22	C-120	SOUTHLAND ST. PLAN & PROFILE-STA. 2031+50 to 2036+00
23	C-121	SOUTHLAND ST. PLAN & PROFILE-STA. 2036+00 to 2039+00
24	C-122	S. FRONTAGE RD WATER PLAN & PROFILE-STA. 3001+00 to 3004+50
25	C-123	S. FRONTAGE RD. WATER PLAN & PROFILE-STA. 3004+50 to 3009+00
26	C-124	S. FRONTAGE RD. WATER PLAN & PROFILE-STA. 3009+00 to 3013+50
27	C-125	S. FRONTAGE RD. WATER PLAN & PROFILE-STA. 3013+50 to 3018+00
28	C-126	S. FRONTAGE RD. WATER PLAN & PROFILE-STA. 3018+00 to 3022+50
29	C-127	S. FRONTAGE RD. WATER PLAN & PROFILE-STA. 3022+50 to 3027+00
30	C-128	S. FRONTAGE RD. WATER PLAN & PROFILE-STA. 3027+00 to 3031+50
31	C-129	S. FRONTAGE RD. WATER PLAN & PROFILE-STA. 3031+50 to 3036+00
32	C-130	S. FRONTAGE RD. WATER PLAN & PROFILE-STA. 3036+00 to 3040+50
33	C-131	S. FRONTAGE RD. WATER PLAN & PROFILE-STA. 3040+50 to 3043+00
34	C-132	S. FRONTAGE RD. SEWER PLAN & PROFILE-STA. 5001+00 to 5004+50
35	C-133	S. FRONTAGE RD. SEWER PLAN & PROFILE-STA. 5004+50 to 5009+00
36	C-134	S. FRONTAGE RD. SEWER PLAN & PROFILE-STA. 5009+00 to 5013+50
37	C-135	S. FRONTAGE RD. SEWER PLAN & PROFILE-STA. 5013+50 to 5018+00
38	C-136	S. FRONTAGE RD. SEWER PLAN & PROFILE-STA. 5018+00 to 5022+50
39	C-137	S. FRONTAGE RD. SEWER PLAN & PROFILE-STA. 5022+50 to 5027+00
40	C-138	S. FRONTAGE RD. SEWER PLAN & PROFILE-STA. 5027+00 to 5031+00
41	C-139	HIGHWAY 101 CROSSING PLAN & PROFILE-STA. 4000+00 to 4000+50
42	C-140	DARBY LANE PLAN & PROFILE-STA. 4004+50 to 4008+50
43	C-151	S. OAKGLEN AVE. PLAN & PROFILE-STA. 4008+50 to 4013+00
44	C-152	S. OAKGLEN AVE. PLAN & PROFILE-STA. 4013+00 to 4017+50
45	C-153	S. OAKGLEN AVE. PLAN & PROFILE-STA. 4017+50 to 4022+00
46	C-154	S. OAKGLEN AVE. PLAN AND PROFILE-STA. 4022+00 to 4026+50
47	C-155	S. OAKGLEN AVE. PLAN & PROFILE-STA. 4026+50 to 4029+00
48	C-401	ORCHARD RD. PRV STATION PLAN & SECTIONS
49	C-402	SOUTHLAND ST. PRV STATION PLAN & SECTIONS
50	C-403	S. FRONTAGE RD. PRV STATION PLAN & SECTIONS
51	C-404	S. OAKGLEN AVE. PRV STATION PLAN & SECTIONS
52	C-405	ISOLATION VALVE LOCATIONS & DETAILS
53	C-406	PRV DETAILS
54	C-501	ORCHARD DETAILS
55	C-502	SOUTHLAND RD. DETAILS
56	C-503	S. FRONTAGE RD. WATER DETAILS
57	C-504	S. FRONTAGE RD. SEWER DETAILS - 1
58	C-505	S. FRONTAGE RD. SEWER DETAILS - 2
59	C-506	BORE AND JACK DETAILS
60	C-507	S. OAKGLEN AVE. DETAILS
61	C-508	GENERAL WATER PIPELINE DETAILS - 1
62	C-509	GENERAL WATER PIPELINE DETAILS - 2
63	C-510	GENERAL SEWER SYSTEM DETAILS - 1
64	C-511	GENERAL SEWER SYSTEM DETAILS - 2

**FOR PRELIMINARY USE ONLY**  
NOT TO BE USED FOR CONSTRUCTION

DATE: MARCH 31, 2009

0 1/2 1  
IF THIS BAR DOES NOT MEASURE 1" THEN DRAWING IS NOT TO FULL SCALE

AECOM

AECOM USA, Inc.  
1114 Pacific Street, Suite 204  
San Jose, CA 95128  
Tel: 408.552.3840 Fax: 408.552.3890  
www.aecom.com

NIPOMO COMMUNITY SERVICES DISTRICT  
WATERLINE INTERIM PROJECT - BP2

DESIGNED: JWR  
DRAFTER: JPB  
CHECKED:  
APPROVED:  
DATE: MARCH 2009  
AECOM PROJECT NO.  
00061205.0001  
NCSO PROJECT NO.

CADD STDS.  
BOYLE  
**G-003**  
SHEET  
3 OF 64

SHEET INDEX

APP'D: JOSHUA H. REYNOLDS  
DATE: 06/30/2009  
DESCRIPTION: C65-400  
PROJECT NUMBER: C65-400





DWG: W:\ipomo\GISD\1998670\Waterline\Interline\Project Design\Plan\DWG\Plan\BP-2\_NIPOMO\_PIPELINE\_303\_Plan\A-C-101 to C-112.dwg; Layout Name: C-102; Plotted by: Frenelisher, Jim; Date: 4/27/2009 1:05 PM  
 XREFS: NCS-D-BL-BP2 - WallaceBase - Ugn points - Surface-Sections-1-4-9 - Ex-Ut-Units; NCS-D-BL-Waterline-1 - Santa Maria Waterline-1; NCS-D-BL-Waterline-2 - Santa Maria Waterline-2

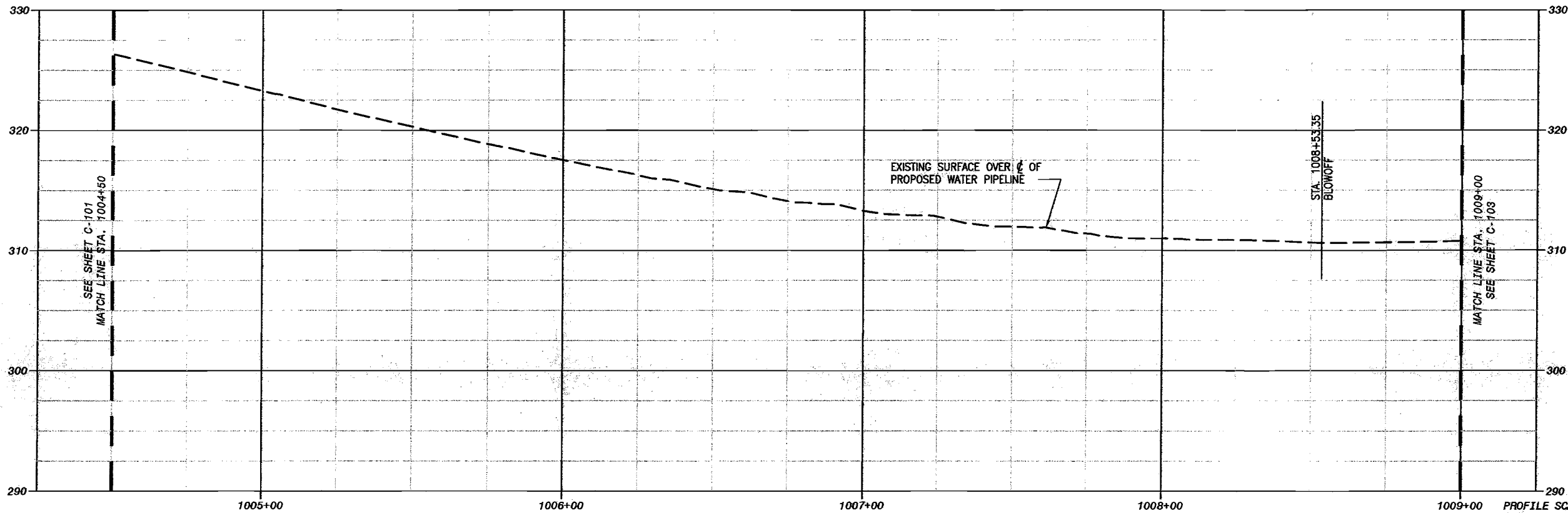

PROFILE SCALE  
 HORIZONTAL 1"=20'  
 VERTICAL 1"=5'

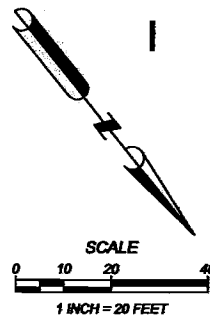
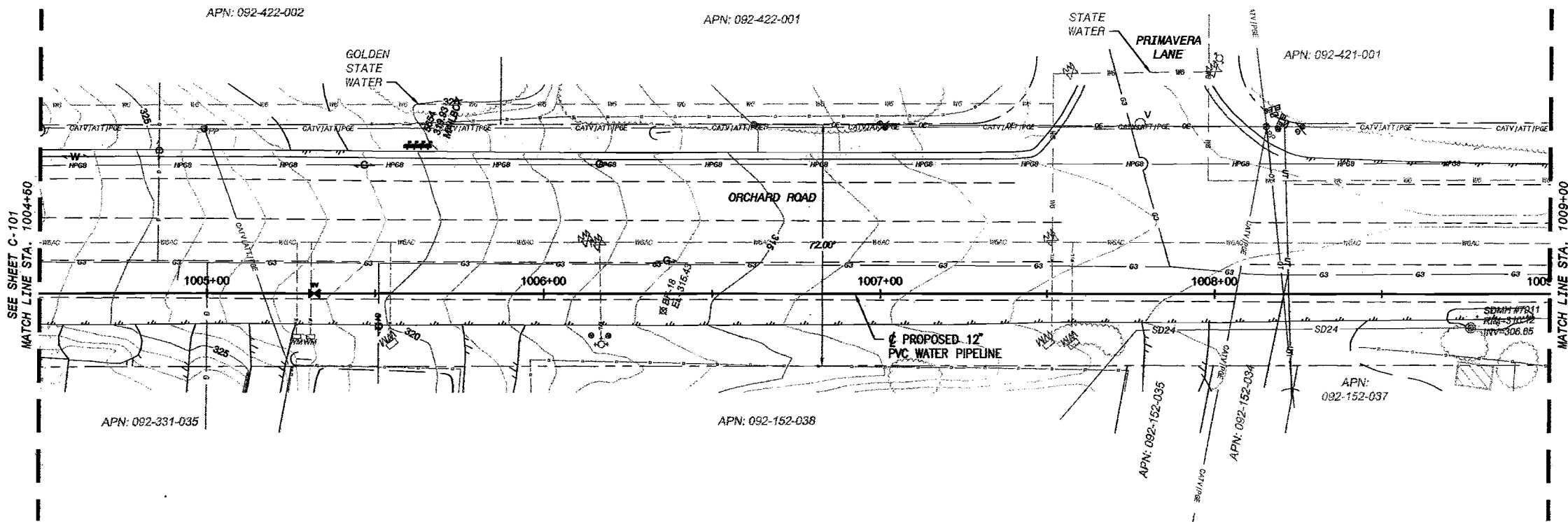

AECOM WATER  
**FOR PRELIMINARY USE ONLY**  
 NOT TO BE USED FOR CONSTRUCTION  
 DATE: MARCH 31, 2009

IF THIS BAR DOES NOT  
 MEASURE 1" THEN DRAWING IS  
 NOT TO FULL SCALE

APPD	09/30/2009
DESCRIPTION	REP ROBERT
DATE	09/30/09
PROJECT ENGINEER	JOSHUA H REYNOLDS
PROJECT NO.	0915-000

**AECOM**  
 AECOM USA, Inc.  
 1184 Pacific Street, Suite 204  
 San Luis Obispo, California 93401  
 T 805.542.9840 F 805.542.9860  
[www.aecom.com](http://www.aecom.com)

**NIPOMO COMMUNITY SERVICES DISTRICT  
 WATERLINE INTERLINE PROJECT - BP2  
 ORCHARD STREET  
 PLAN AND PROFILE  
 STA 1004+50 to 1009+00**

DESIGNED: JHR
DETAILED: JPF
CHECKED:
APPROVED:
DATE: MARCH 2009
AECOM PROJECT NO. 90061285.0001
NCS-D PROJECT NO.

CADD STDS.  
 BOYLE  
**C-102**  
 SHEET  
 4 OF 64

DWG: W:\Nipomo\_CSD (19998)\19998\70 Waterline Interline Project Design\Plan\CAD\Planner\BP-2\_WSPWD\_PIPELINES\306\_Plan\C-101 to C-112.dwg  
 Layout Name: C-103  
 Date: 4/27/2009 1:09 PM  
 Plotted by: Freilicher, Jim  
 XREFS: NCS0-BD\_BP2 - WallaceBase - Uprn Paths - Surface-Sections-1-5 - Ex-Utilities  
 WKS: Nipomo - Uprn Paths - Surface-Sections-1-5 - Ex-Utilities  
 WKS: Nipomo - Uprn Paths - Surface-Sections-1-5 - Ex-Utilities

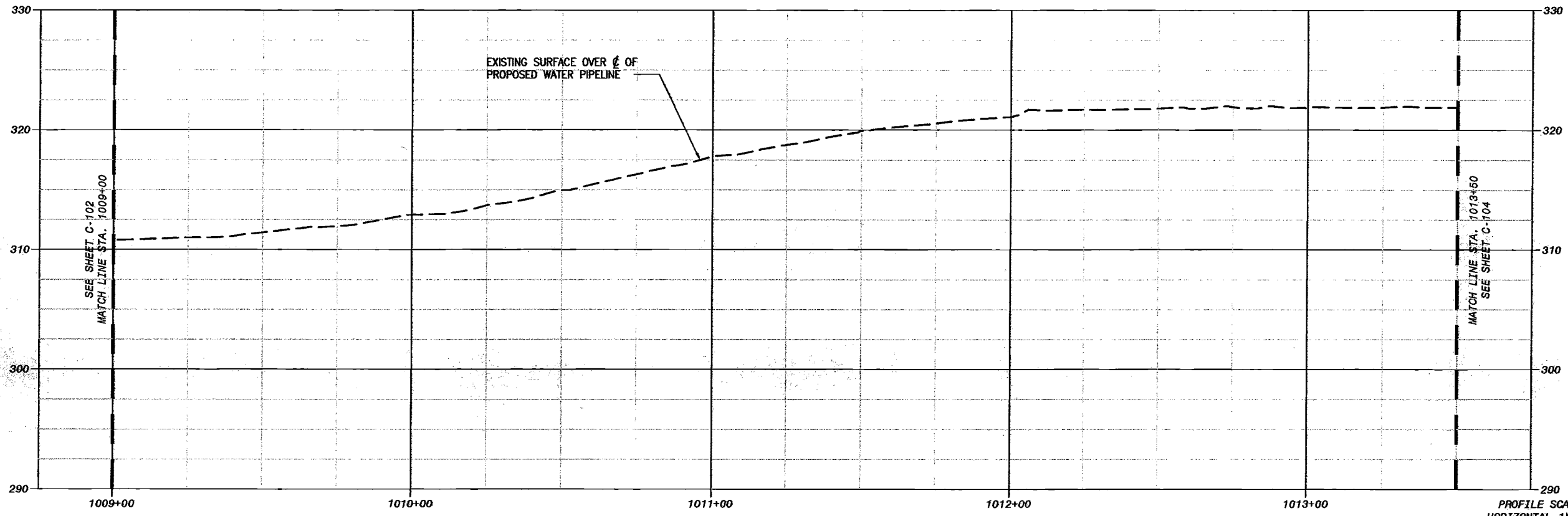

PROFILE SCALE  
 HORIZONTAL 1"=20'  
 VERTICAL 1"=5'

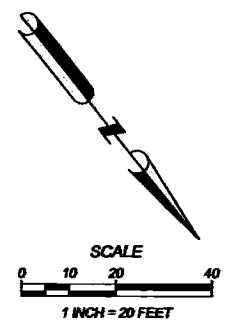
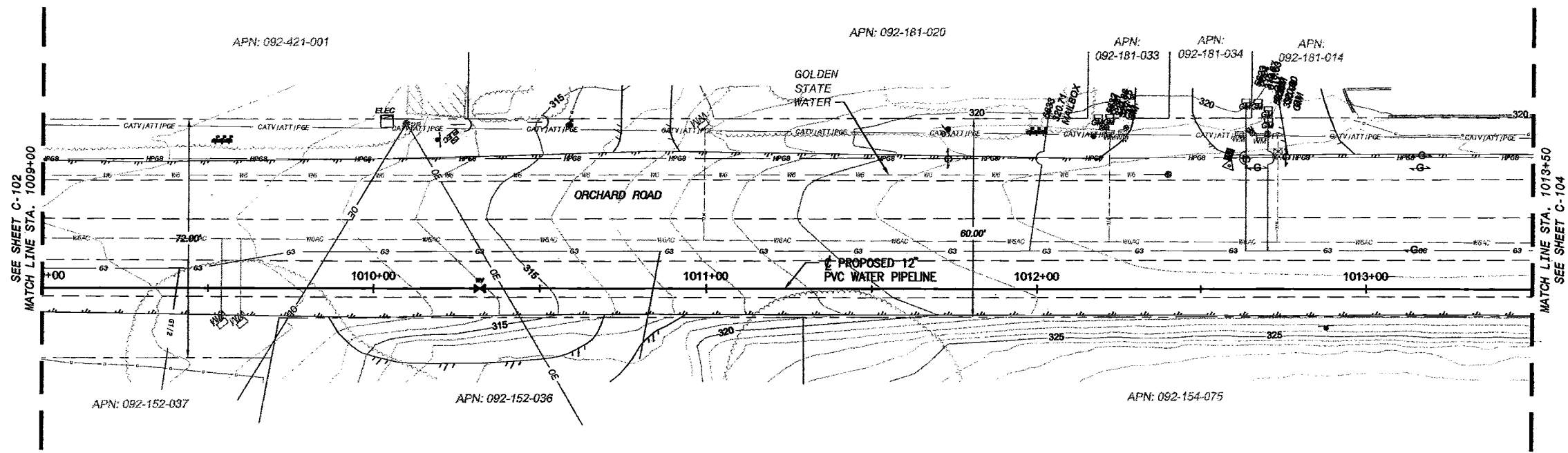

AECOM WATER  
**FOR PRELIMINARY USE ONLY**  
 NOT TO BE USED FOR CONSTRUCTION  
 DATE: MARCH 31, 2009

0 1/2 1  
 IF THIS BAR DOES NOT  
 MEASURE 1" THEN DRAWING IS  
 NOT TO FULL SCALE

<b>AECOM</b> <small>AECOM USA, INC.          1825 J Street, Suite 204          San Luis Obispo, California 93401          T 805.542.3940 F 805.542.9980          www.aecom.com</small>																
<b>NIPOMO COMMUNITY SERVICES DISTRICT          WATERLINE INTERLINE PROJECT - BP2</b> <b>ORCHARD STREET          PLAN AND PROFILE          STA 1009+00 TO STA. 1013+50</b>																
DESIGNED: JPH DETAILED: JPF CHECKED: APPROVED: DATE: MARCH 2009 AECOM PROJECT NO. 60081296.0001 NCSO PROJECT NO.	CADD STDS. BOYLE <b>C-103</b> SHEET 5 OF 64															
<table border="1"> <tr> <th>REV</th> <th>DATE</th> <th>DESCRIPTION</th> <th>REP NUMBER</th> <th>APPR DATE</th> </tr> <tr> <td>1</td> <td></td> <td></td> <td>C85400</td> <td>09/30/2009</td> </tr> <tr> <td colspan="5">           PROJECT ENGINEER: JOSHUA H REYNOLDS         </td> </tr> </table>		REV	DATE	DESCRIPTION	REP NUMBER	APPR DATE	1			C85400	09/30/2009	PROJECT ENGINEER: JOSHUA H REYNOLDS				
REV	DATE	DESCRIPTION	REP NUMBER	APPR DATE												
1			C85400	09/30/2009												
PROJECT ENGINEER: JOSHUA H REYNOLDS																

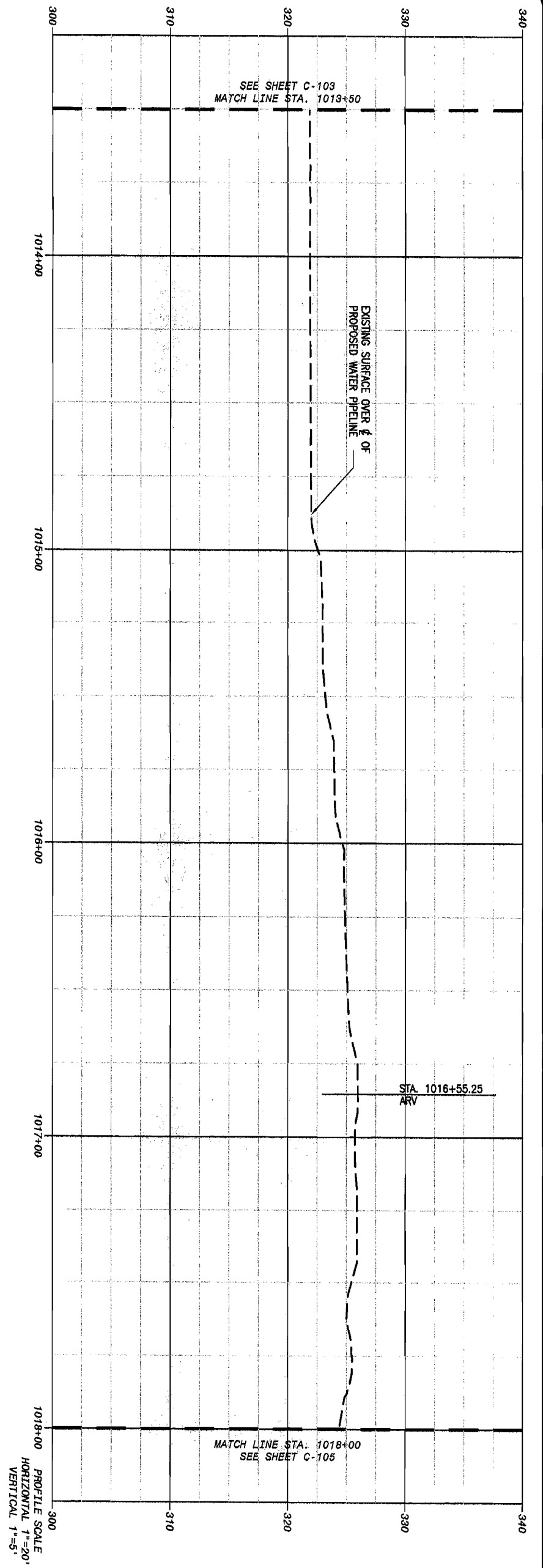
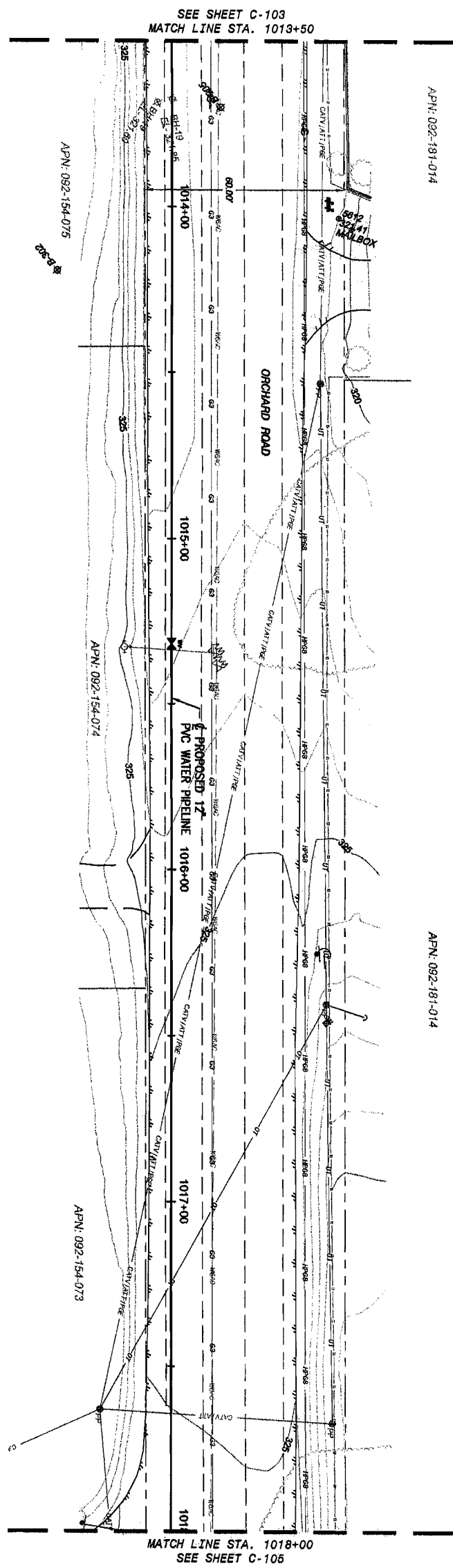
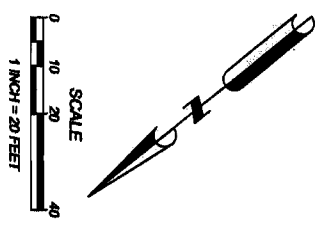

**FOR PRELIMINARY USE ONLY**  
 NOT TO BE USED FOR CONSTRUCTION  
 DATE: MARCH 31, 2009

IF THIS BAR DOES NOT  
 MEASURE 1" THEN DRAWING IS  
 NOT TO FULL SCALE

**NIPOMO COMMUNITY SERVICES DISTRICT  
 WATERLINE INTERLIE PROJECT - BP2**  
**ORCHARD STREET  
 PLAN AND PROFILE  
 STA 1013+50 TO STA. 1018+00**



**AECOM**  
 AECOM USA, Inc.  
 1194 Pacific Street, Suite 204  
 San Luis Obispo, California 93401  
 T 805.542.9840 F 805.542.9880

REV	DATE	DESCRIPTION	APPR
PROJECT ENGINEER		REV NUMBER	EXP DATE
JOSHUA H. REYNOLDS		C85400	09/30/2009

DESIGNED: JMF	DATE: MARCH 2009
DRAWN: JMF	AECOM PROJECT NO. 60007266.0001
CHECKED:	MCSO PROJECT NO.
APPROVED:	
SCALE: 1"=20'	
SHEET: C-104	
OF: 64	

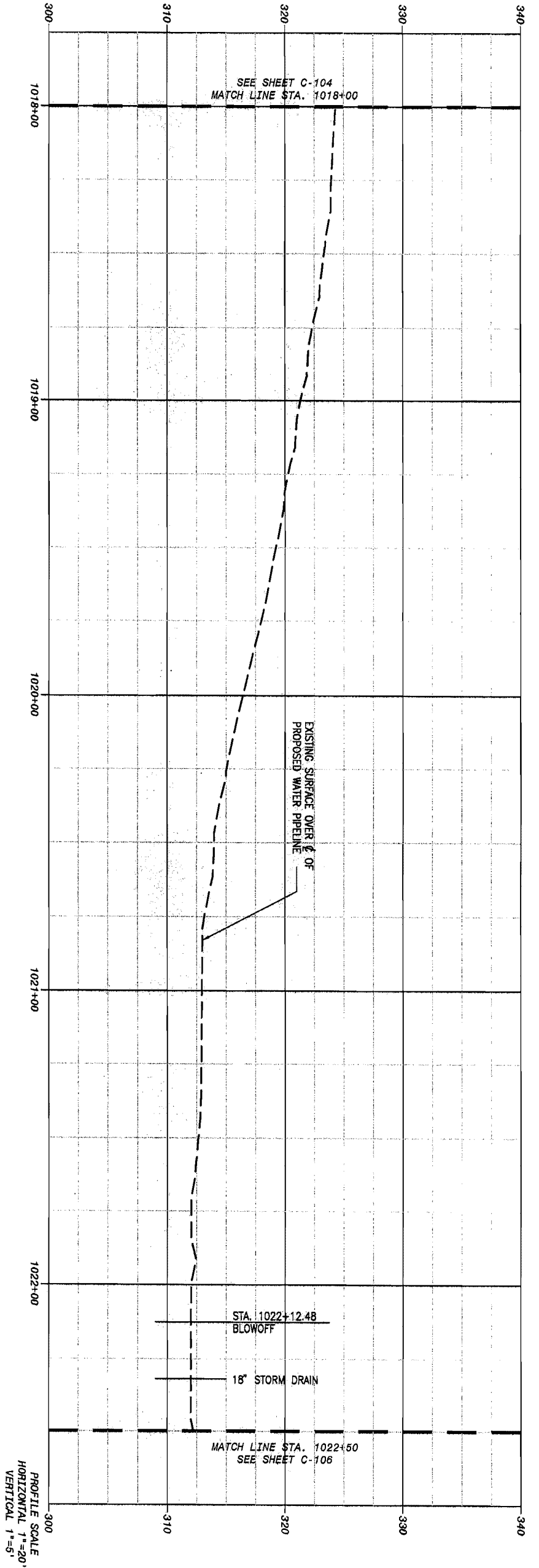
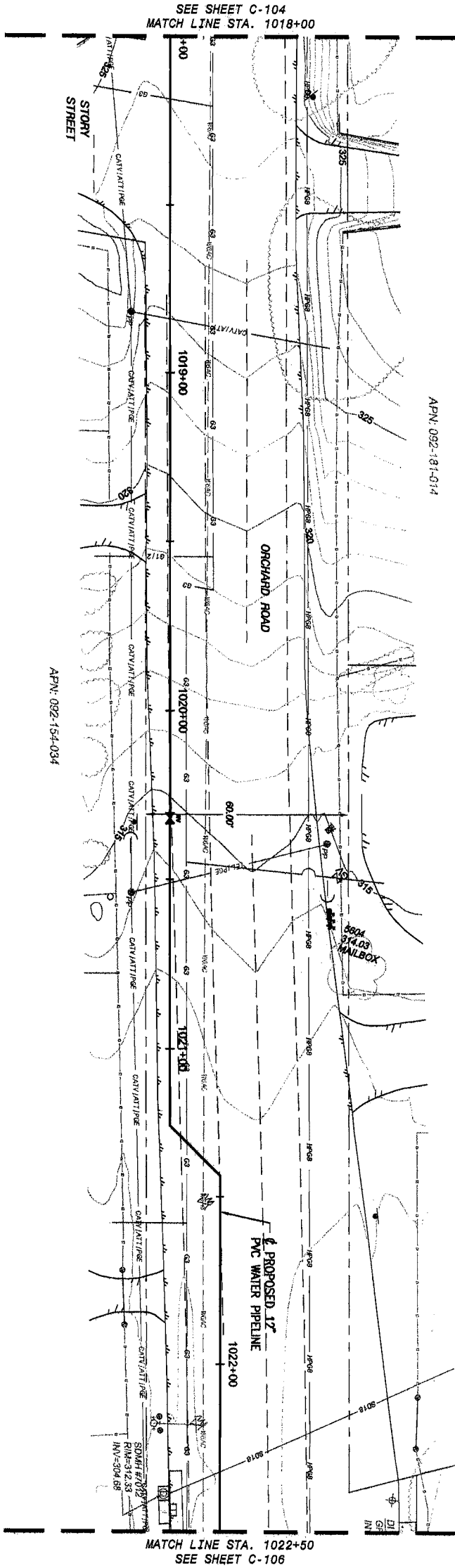
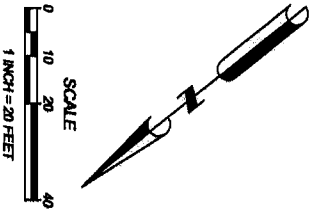

**FOR PRELIMINARY USE ONLY**  
 NOT TO BE USED FOR CONSTRUCTION

AECOM WATER  
 DATE: MARCH 31, 2008

IF THIS PLAN IS USED FOR MEASUREMENTS, THE MEASUREMENTS SHOULD BE MADE TO THE FIELD SCALE.

**NIPOMO COMMUNITY SERVICES DISTRICT  
 WATERLINE INTERLIE PROJECT - BP2**

**ORCHARD STREET  
 PLAN AND PROFILE  
 STA 1018+00 to STA. 1022+50**

DESIGNED: JAM	CADD STDS: NONE
DETAILS: JAM	DATE: MARCH 2008
CHECKED: JAM	AECOM PROJECT NO. 00001296.0001
APPROVED: JAM	MCSO PROJECT NO.



**AECOM**  
 AECOM USA, Inc.  
 1194 Pacific Street, Suite 204  
 San Luis Obispo, California 93401  
 T 805.542.8640 F 805.542.8690  
 www.aecom.com

REV	DATE	DESCRIPTION	REQ NUMBER	APP
1				
PROJECT ENGINEER		REQ NUMBER		EXP DATE
JOSHUA H REYNOLDS		C65400		09/30/2009

D:\G:\Nipomo\_CSD\_(1998)\1998\70 Waterline Interline Project Design Plans\CAD\Planets\BP-2\_NIPOMO\_WATERLINE\_30X\_Planets\C-101 to C-112.dwg Layout Name: C-106 - Plotted by: Frawcher, Jim Date: 4/27/2009 - 1:11 PM  
 XREFS: NCS-01-BP2 - Waterline - figure points - Surface-Station-4-5 - Ex-Utilities IMAGES: Nipomo Logo.jpg - Santa Maria Waterline-1.dwg - Santa Maria Waterline-2.dwg

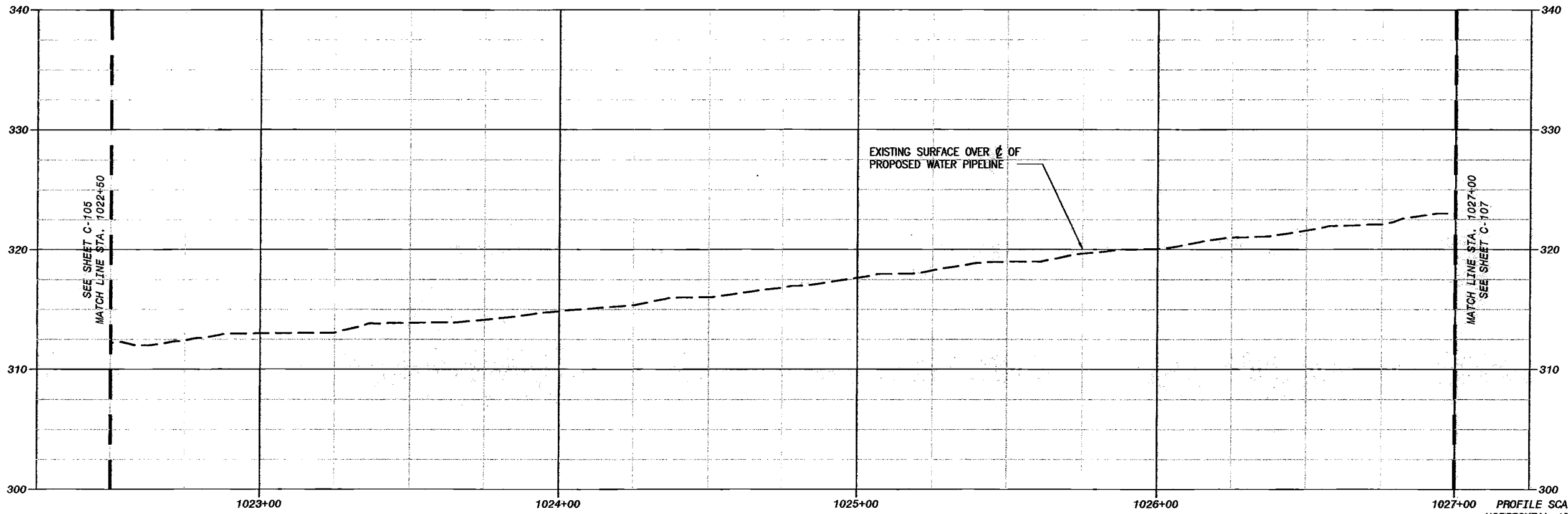

PROFILE SCALE  
 HORIZONTAL 1"=20'  
 VERTICAL 1"=5'

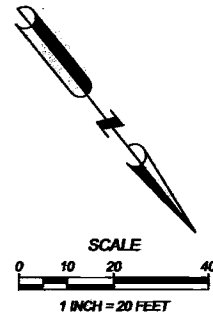
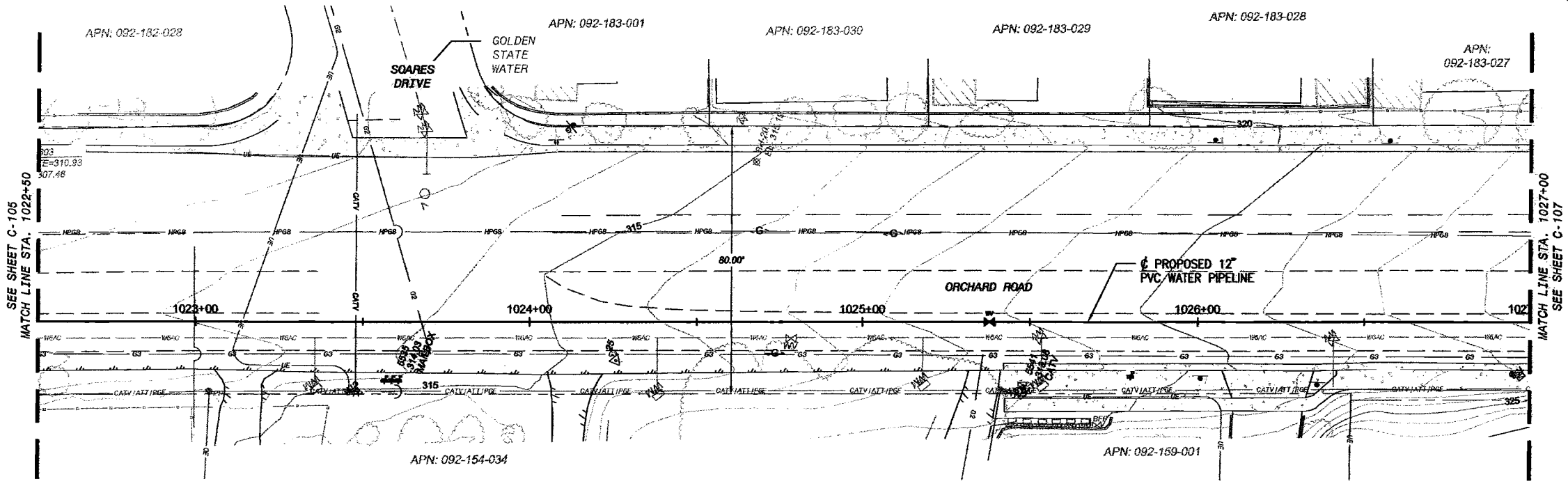

AECOM WATER  
**FOR PRELIMINARY USE ONLY**  
 NOT TO BE USED FOR CONSTRUCTION  
 DATE: MARCH 31, 2009

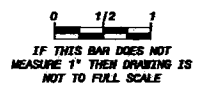

APPR	06/30/2009
DESCRIPTION	REP NUMBER
REV	DATE
PROJECT MANAGER	JOSHUA H REYNOLDS
DESIGNER	CBS400

**AECOM**  
 AECOM USA, Inc.  
 1194 Pacific Street, Suite 204  
 San Luis Obispo, California 93401  
 T 805.542.9940 F 805.542.9990  
 www.aecom.com

**NIPOMO COMMUNITY SERVICES DISTRICT**  
**WATERLINE INTERLINE PROJECT - BP2**  
**ORCHARD STREET**  
**PLAN AND PROFILE**  
**STA 1022+50 to STA. 1027+00**

DESIGNED: JWR  
 DETAILED: JPF  
 CHECKED:  
 APPROVED:  
 DATE: MARCH 2009  
 AECOM PROJECT NO.  
 80061206.0001  
 NCS PROJECT NO.

CADD STDS.  
 BOYLE  
**C-106**  
 SHEET  
 8 OF 84

DWG: \\Nipomo\_CSD\1998870\Waterline\Interline\Project\Design\Plan\CAD\Plan\BP-2\_NIPOMO\_PIPELINE.dwg; Plot: 4/27/2009 1:12 PM  
 XREFS: NCSO-BP2 - Waterline - Utility - Surface - Sections - 2 - 1 - 5 - Ex - Utilities  
 WAKES: Nipomo Topo.dwg - Santa Maria Waterline - Aid - Santa Maria Waterline - 2 - Aid -

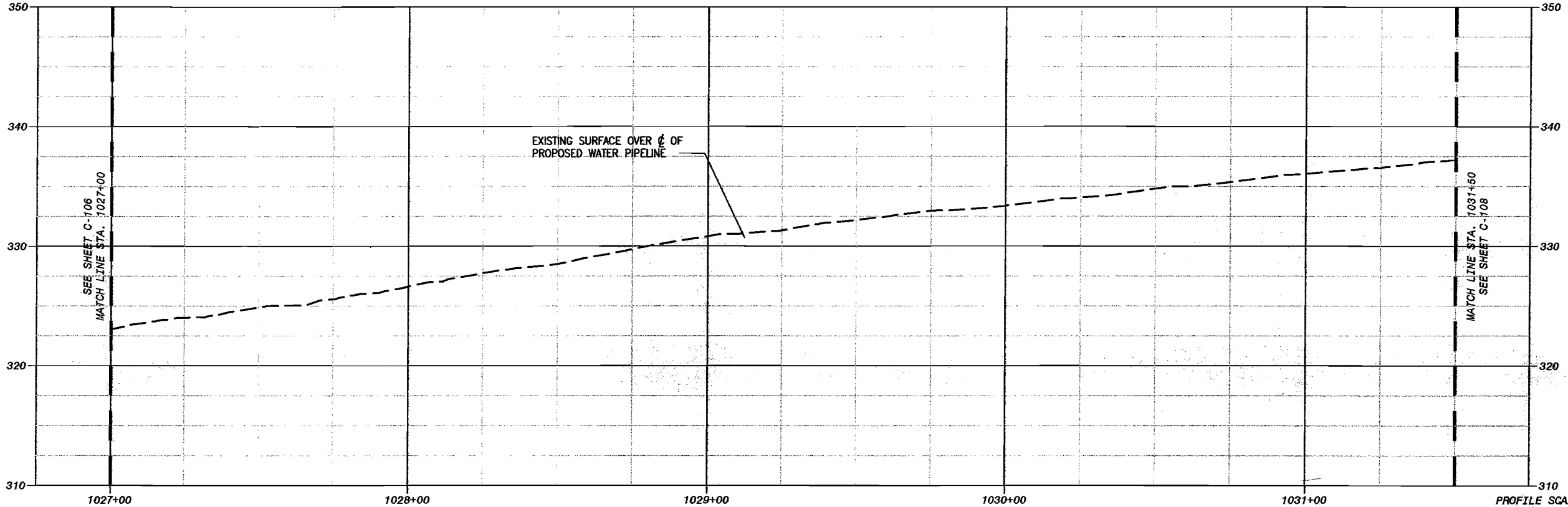

PROFILE SCALE  
 HORIZONTAL 1"=20'  
 VERTICAL 1"=5'

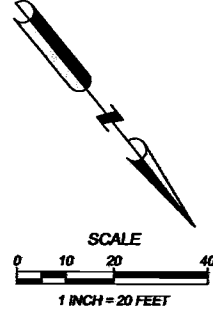
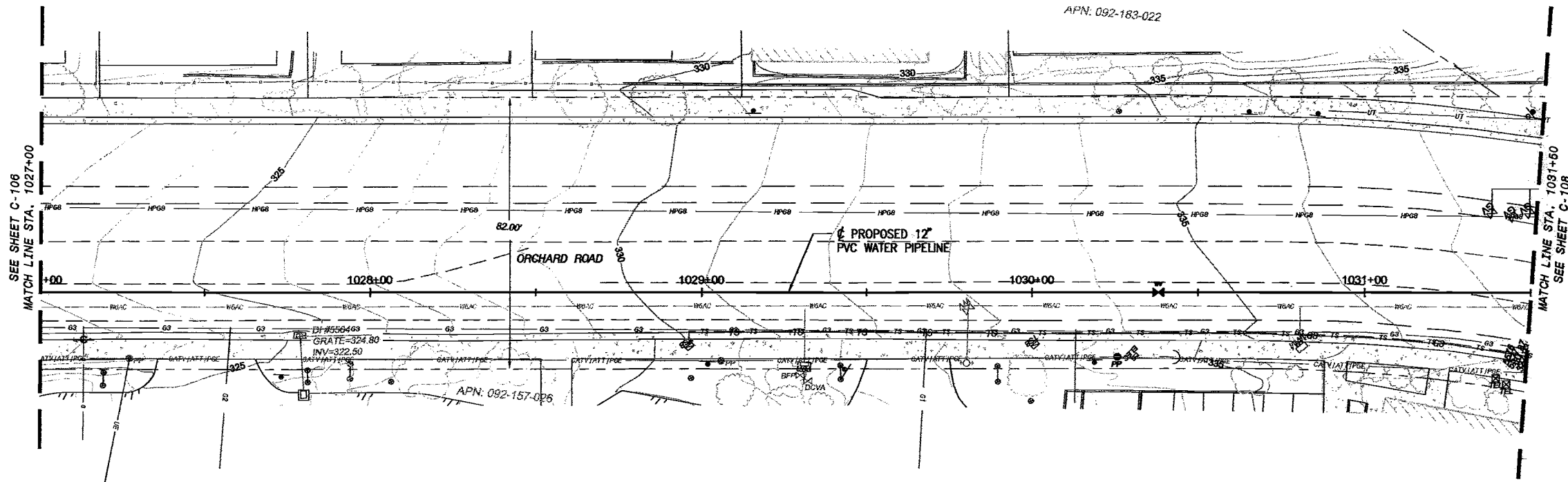

AECOM WATER  
**FOR PRELIMINARY USE ONLY**  
 NOT TO BE USED FOR CONSTRUCTION  
 DATE: MARCH 31, 2009

0 1/2 1  
 IF THIS BAR DOES NOT  
 MEASURE 1" THEN DRAWING IS  
 NOT TO FULL SCALE

APPD	09/30/2009
DESCRIPTION	065400
DATE	
PROJECT ENGINEER	JOSHUA H. REYNOLDS
REV	

**AECOM**  
 AECOM USA, Inc.  
 1184 Pacific Street, Suite 204  
 San Luis Obispo, California 93401  
 T 805.542.2840 F 805.542.9980  
 www.aecom.com

**NIPOMO COMMUNITY SERVICES DISTRICT  
 WATERLINE INTERLINE PROJECT - BP2**  
 ORCHARD STREET  
 PLAN AND PROFILE  
 STA 1027+00 TO STA. 1031+50

DESIGNED: JHR  
 DETAILED: JPF  
 CHECKED:  
 APPROVED:  
 DATE: MARCH 2009  
 AECOM PROJECT NO.  
 00061206.0001  
 NCSO PROJECT NO.

CADD STDS.  
 BOYLE  
**C-107**  
 SHEET  
 9 OF 64





PWS: N:\pws\092-123-080\PIPELINE\DWG\PLAN\01 to C-112.dwg, Layout Name: C-109, Plotted by: Freilicher, Jim, Date: 4/27/2009 - 1:13 PM  
 PWS: N:\pws\092-123-080\PIPELINE\DWG\PLAN\01 to C-112.dwg, Layout Name: C-109, Plotted by: Freilicher, Jim, Date: 4/27/2009 - 1:13 PM  
 PWS: N:\pws\092-123-080\PIPELINE\DWG\PLAN\01 to C-112.dwg, Layout Name: C-109, Plotted by: Freilicher, Jim, Date: 4/27/2009 - 1:13 PM

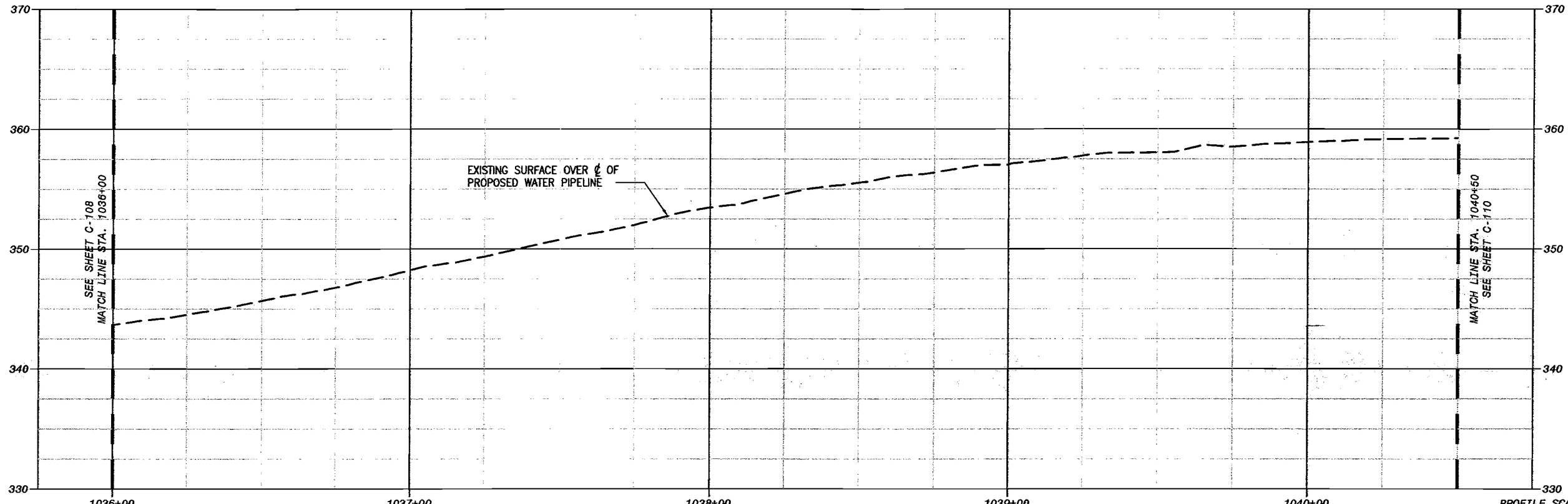

PROFILE SCALE  
 HORIZONTAL 1"=20'  
 VERTICAL 1"=5'

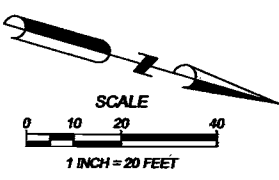
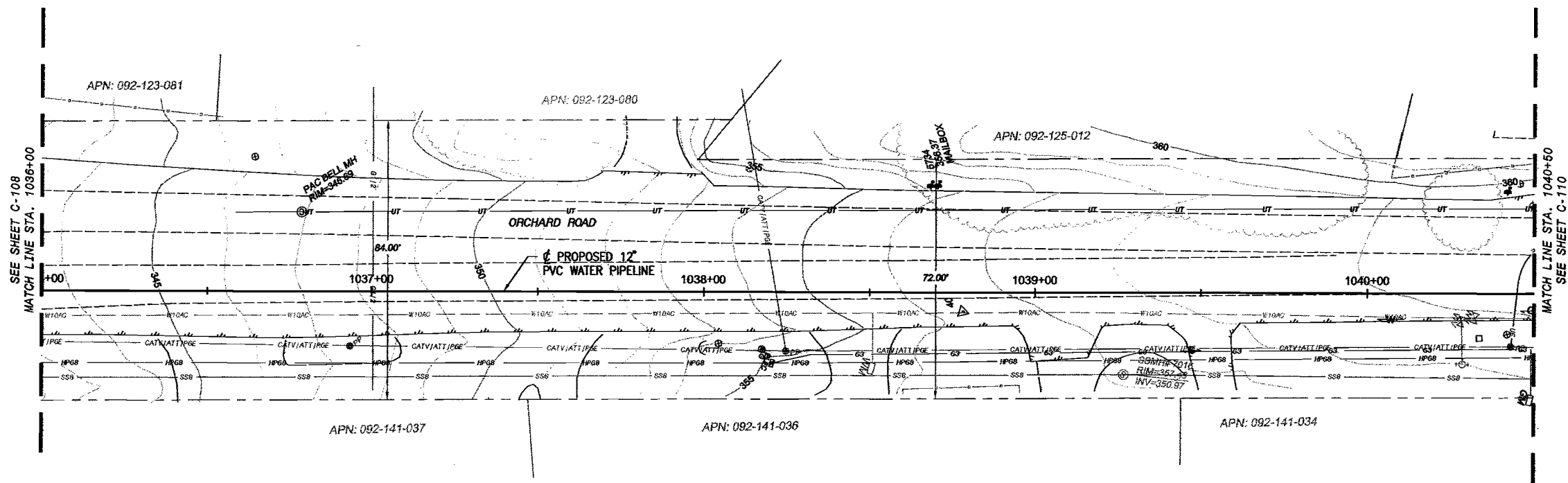

AECOM WATER  
**FOR PRELIMINARY USE ONLY**  
 NOT TO BE USED FOR CONSTRUCTION  
 DATE: MARCH 31, 2009

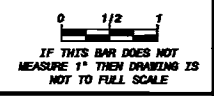

<b>AECOM</b> <small>           AECOM USA, Inc.            10000 Wilshire Blvd., Suite 200            Los Angeles, California 90024            T 805.542.3840 F 805.542.3890            www.aecom.com         </small>	<b>ORCHARD STREET          WATERLINE INTERTIE PROJECT - BP2          PLAN AND PROFILE          STA 1036+00 to STA. 1040+50</b>
DESIGNED: JPH DETAILED: JFF CHECKED: APPROVED: DATE: MARCH 2009 AECOM PROJECT NO. 00081285.0001 NCSO PROJECT NO.	CADD STDS. BOYLE <b>C-109</b> SHEET 11 OF 64
PROJECT ENGINEER JOSHUA H. REYNOLDS REG NUMBER C65400 APPR EXP DATE 09/30/2009	

DWG: W:\Nipomo\_CSD (19999)\19999-70 Waterline Interline Project Plans\CAD\Plan\BP-2\_NIPOMO\_PIPELINE\OR Plans\C-101 to C-112.dwg Layout Name: C-110 - Picked by: Frazier, Jim Date: 4/27/2009 - 1:14 PM  
 REFS: NCSO-BD-BP2 - Nipomo Interline - Surface-Sections-3-4-5 - Ex-Utilities  
 WAGES: Nipomo Interline - Santa Maria Waterline-1ad - Santa Maria Waterline-2ad -

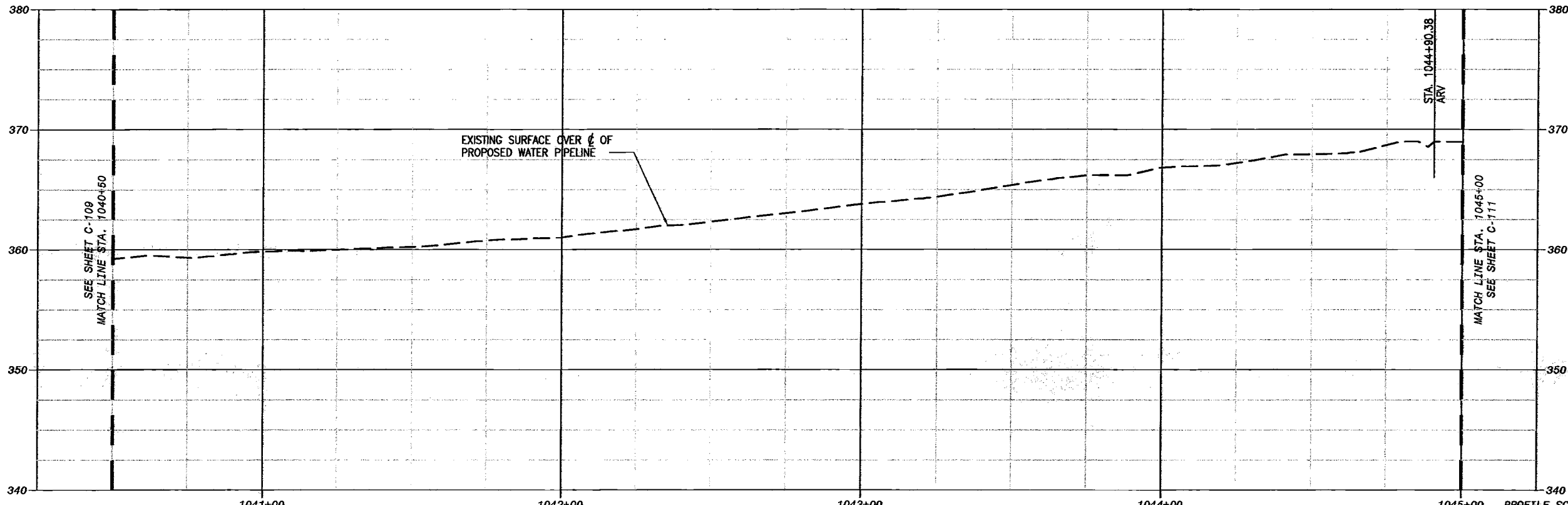

PROFILE SCALE  
 HORIZONTAL 1"=20'  
 VERTICAL 1"=5'

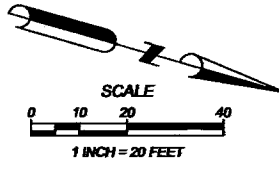
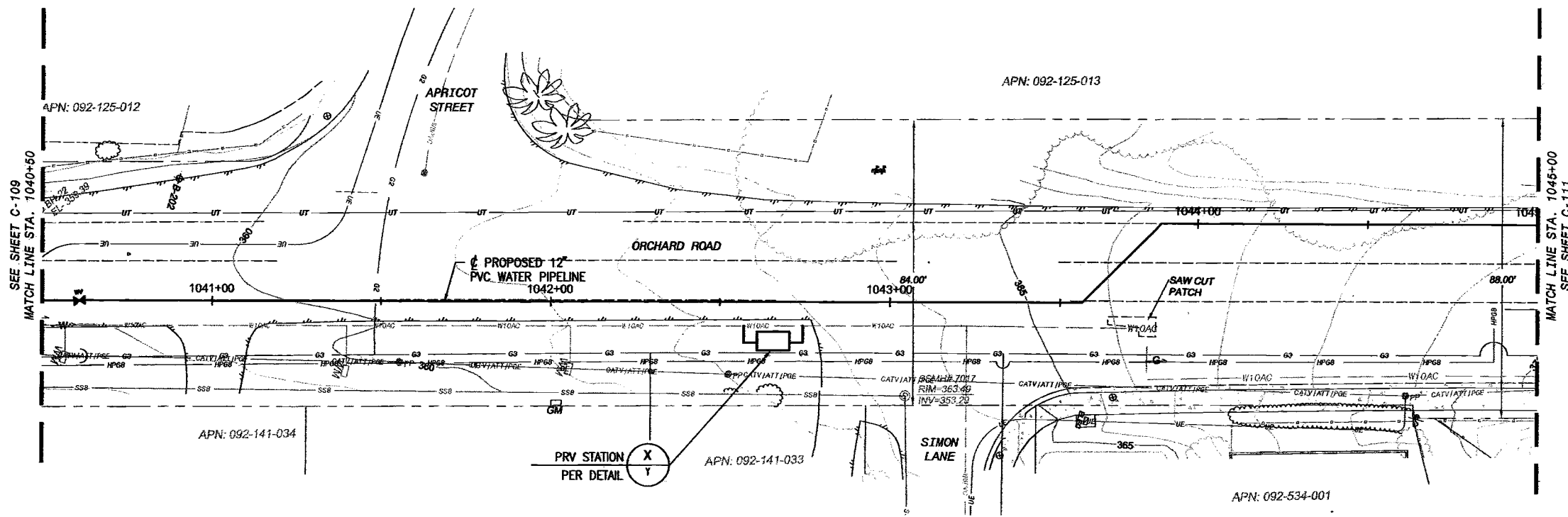

AECOM WATER  
**FOR PRELIMINARY USE ONLY**  
 NOT TO BE USED FOR CONSTRUCTION  
 DATE: MARCH 31, 2009

IF THIS BAR DOES NOT  
 MEASURE 1" THEN DRAWING IS  
 NOT TO FULL SCALE

<b>AECOM</b>	
AECOM USA, Inc. 1914 Pacific Street, Suite 204 San Luis Obispo, California 93401 T 805.342.3900 F 805.342.3990 www.aecom.com	PROJECT ENGINEER JOSHUA H. RETNOLDS 09/30/2009
<b>NIPOMO COMMUNITY SERVICES DISTRICT          WATERLINE INTERLINE PROJECT - BP2</b>	
<b>ORCHARD STREET          PLAN AND PROFILE          STA 1040+50 to STA. 1045+00</b>	
DESIGNED: JWR DETAILED: JWF CHECKED: APPROVED: DATE: MARCH 2009 AECOM PROJECT NO. 00061206.0001 NCSO PROJECT NO.	CADD STDS. BOYLE <b>C-110</b> SHEET 12 OF 64



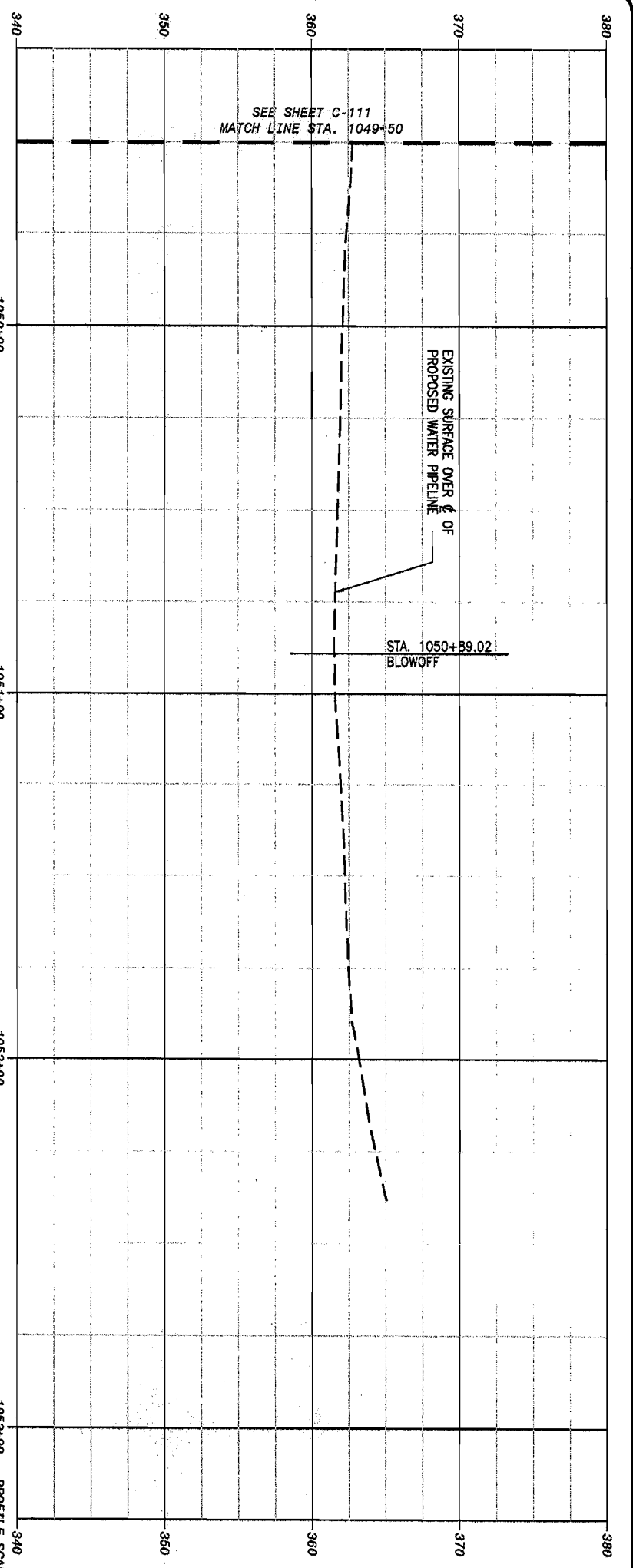
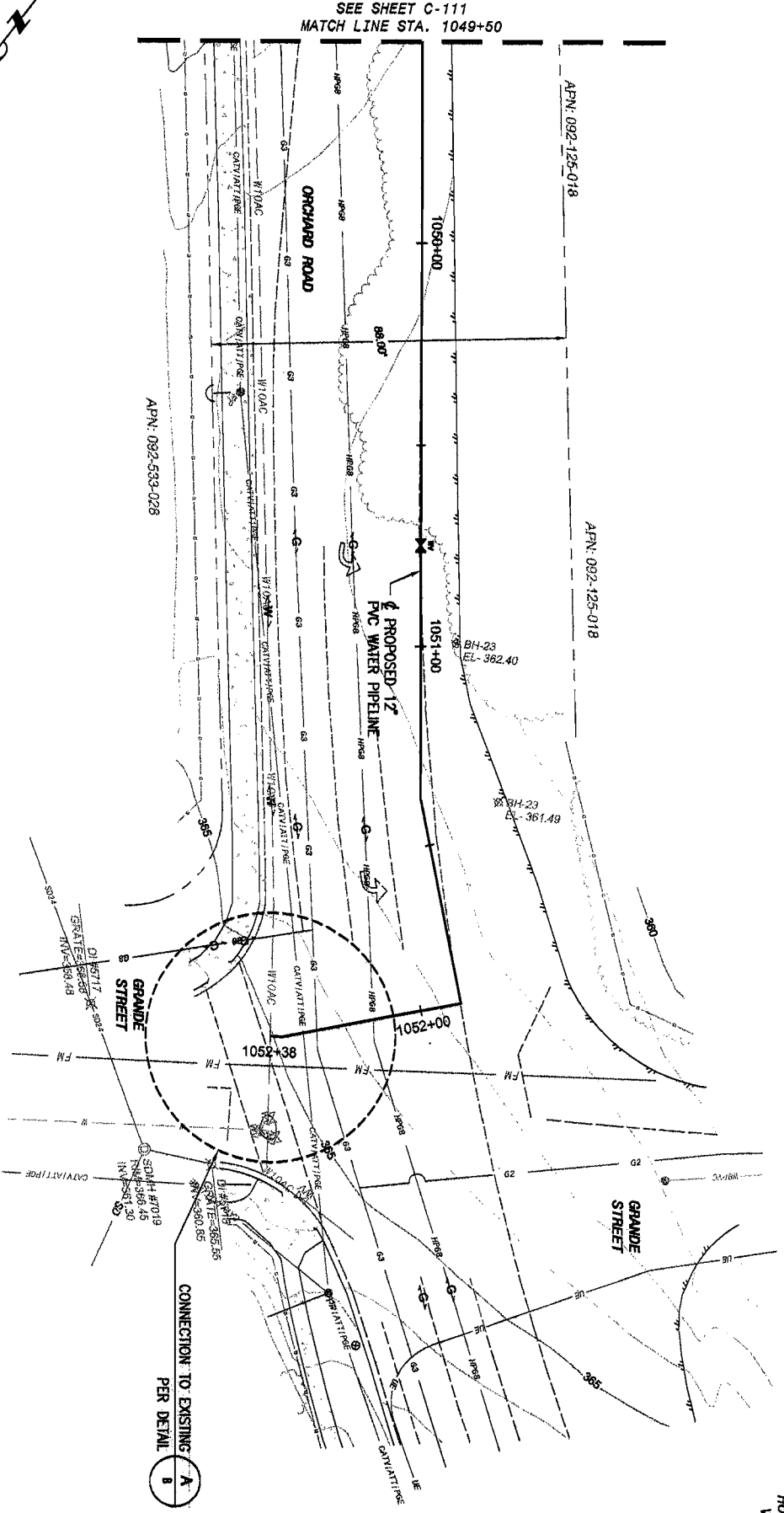
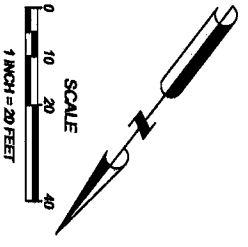

**FOR PRELIMINARY USE ONLY**  
 NOT TO BE USED FOR CONSTRUCTION  
 DATE: MARCH 31, 2009



**NIPOMO COMMUNITY SERVICES DISTRICT  
 WATERLINE INTERTIE PROJECT - BP2**

**ORCHARD STREET  
 PLAN AND PROFILE  
 STA 1049+50 to STA. 1053+00**

DESIGNER: JMR	DATE: MARCH 2009
DRAWN: JMR	AECOM PROJECT NO. 09092906.0001
CHECKED: JMR	NCSO PROJECT NO.
APPROVED: JMR	CADD STOS.
DATE: MARCH 2009	SHEET NO. 14 OF 64



**AECOM**  
 AECOM USA, Inc.  
 1104 Pacific Street, Suite 204  
 San Luis Obispo, California 93401  
 T 805.542.9840 F 805.542.9890

REV	DATE	DESCRIPTION	APPR
PROJECT ENGINEER	REG NUMBER	EXP DATE	
JOSHUA H. REYNOLDS	C65400	09/30/2009	

DWG: W:\Nipomo\_CSD (1998) 1998-70 Waterline Interline Project Design Plan\CAD\Plan\BP-2\_NIPOMO\_WATERLINE\_INTERLINE\_BP-2\_C-113.dwg Layout Name: C-113 Date: 4/27/2009 1:35 PM  
 XREFS: NCS0-BD-BP2 - Light points - WallacBane - Surface-Sections-4-5 - EX-Utilities  
 MACSS: Nipomo App.dwg - Santa Maria Waterline-1.dwg - Santa Maria Waterline-2.dwg  
 Plotted by: Freilicher, Jim

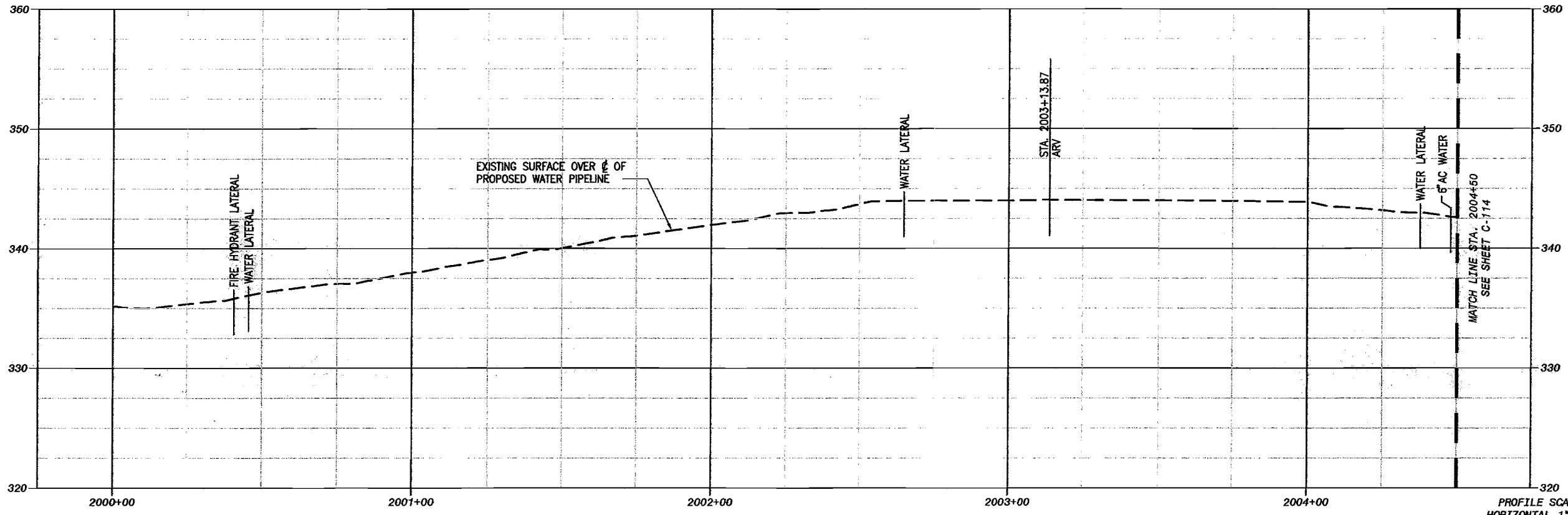

PROFILE SCALE  
 HORIZONTAL 1"=20'  
 VERTICAL 1"=5'

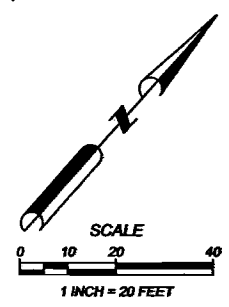
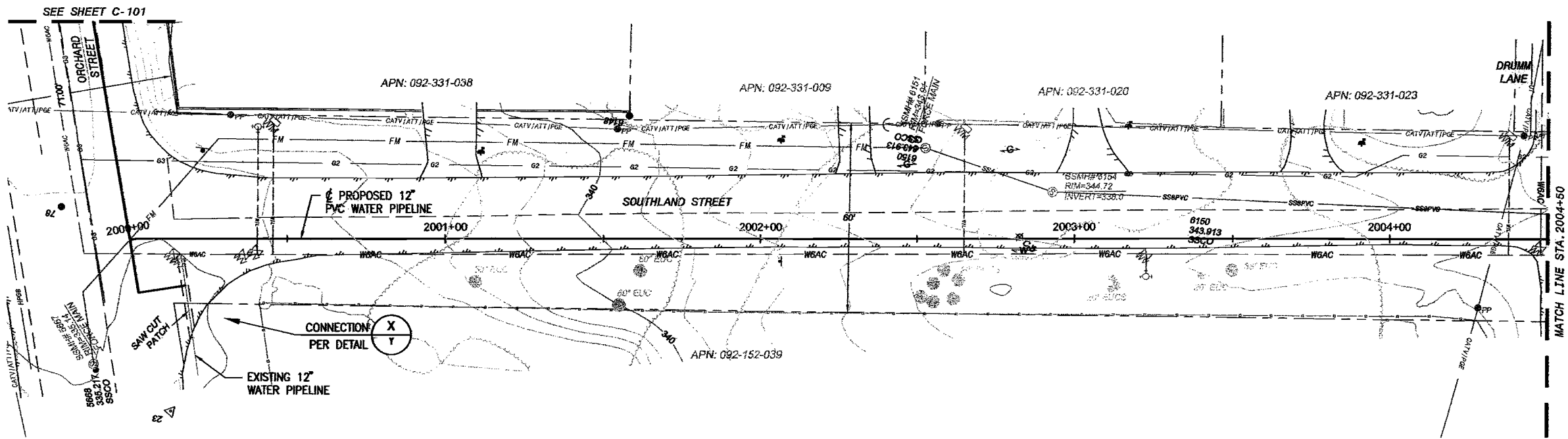

AECOM WATER  
**FOR PRELIMINARY USE ONLY**  
 NOT TO BE USED FOR CONSTRUCTION  
 DATE: MARCH 31, 2009

IF THIS BAR DOES NOT  
 MEASURE 1" THEN DRAWING IS  
 NOT TO FULL SCALE

<b>AECOM</b> <small>           AECOM USA, Inc.            1155 Wilshire Blvd., Suite 204            San Luis Obispo, California 93401            T 805.542.3940 F 805.542.3980            www.aecom.com         </small>
<b>SOUTHLAND STREET WATERLINE INTERLINE PROJECT - BP2</b> <b>SOUTHLAND STREET PLAN AND PROFILE</b> <b>STA 2000+00 to 2004+50</b>
<small>           DESIGNED: JPR            DETAILED: JPF            CHECKED:            APPROVED:            DATE: MARCH 2009            AECOM PROJECT NO.            60081295.0001            NCS0 PROJECT NO.         </small>
<small>           CADD STDS.            BOYLE  <b>C-113</b>            SHEET            15 OF 64         </small>

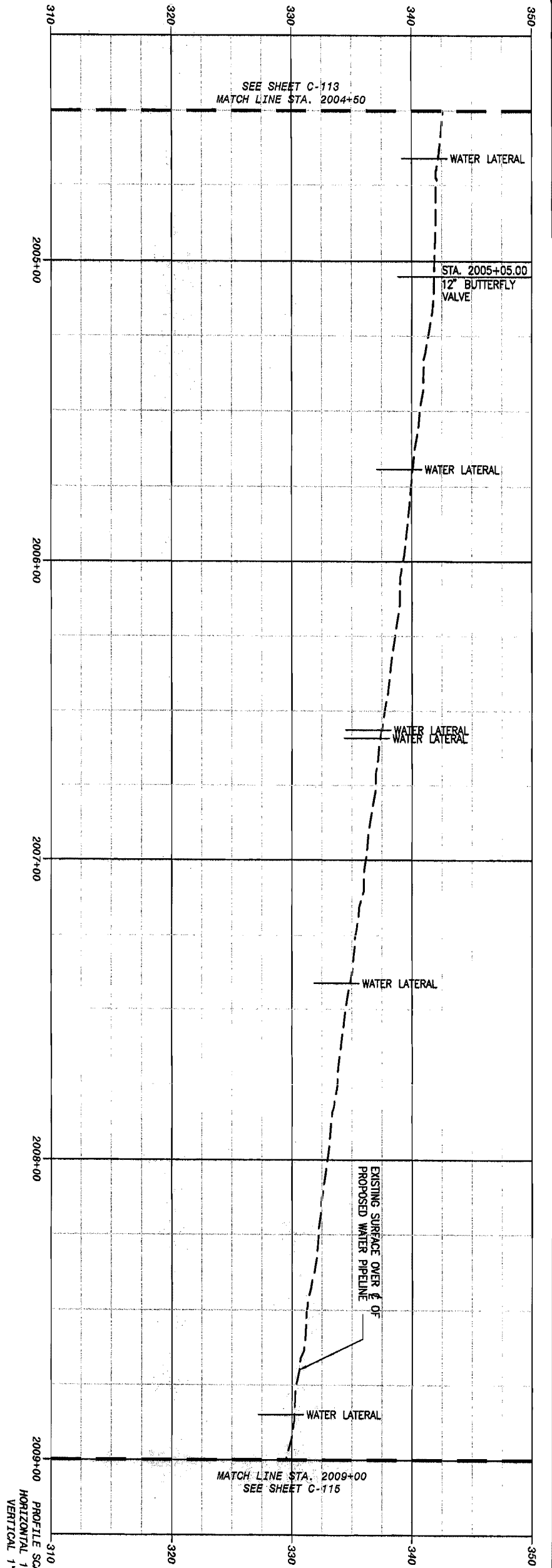
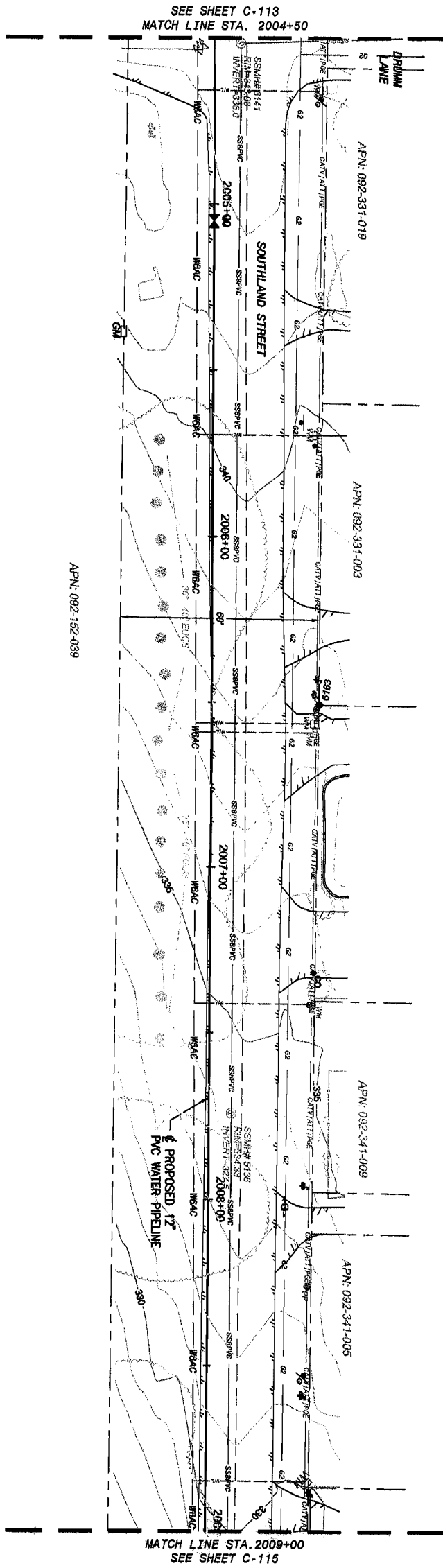
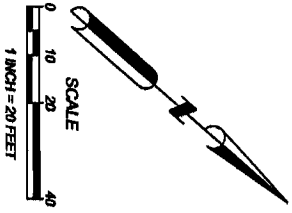

**FOR PRELIMINARY USE ONLY**  
 NOT TO BE USED FOR CONSTRUCTION  
 DATE: MARCH 31, 2009



**NIPOMO COMMUNITY SERVICES DISTRICT  
 WATERLINE INTERLIE PROJECT - BP2**  
**SOUTHLAND STREET  
 PLAN AND PROFILE  
 STA 2004+50 to 2009+00**

DESIGNED: JMS	CADD STDS: [ ]
CHECKED: JPT	DATE: MARCH 2009
APPROVED: [ ]	AECOM PROJECT NO. 00041936.0001
DATE: MARCH 2009	NCSO PROJECT NO. [ ]

**AECOM**  
 AECOM USA, Inc.  
 1194 Pacific Street, Suite 204  
 San Luis Obispo, California 93401  
 T 805.542.9940 F 805.542.9990  
 www.aecom.com

REV	DATE	DESCRIPTION	APPR
PROJECT ENGINEER	REG NUMBER	EXP DATE	
JOSHUA H REYNOLDS	C65400	09/30/2009	

DWG: W:\Nipomo\_CSD (1998) 1998-70 Waterline Interline Project Design Plans\GIS\Plan\BP-2\_WUPROD\_PIPELINE\BP-2\_WUPROD\_PIPELINE.dwg  
 XREFS: NCS-80\_BP2 - Ego points - Nipocobona - Surface-Stationing - EA-Utilities - Nipocobona - Surface-Stationing - EA-Utilities  
 Date: 4/27/2009 - 1:58 PM  
 Plotted by: Fretschler, Jim  
 Layout Name: C-115  
 Plot Date: 4/27/2009 - 1:58 PM  
 Plot Scale: 1"=20'

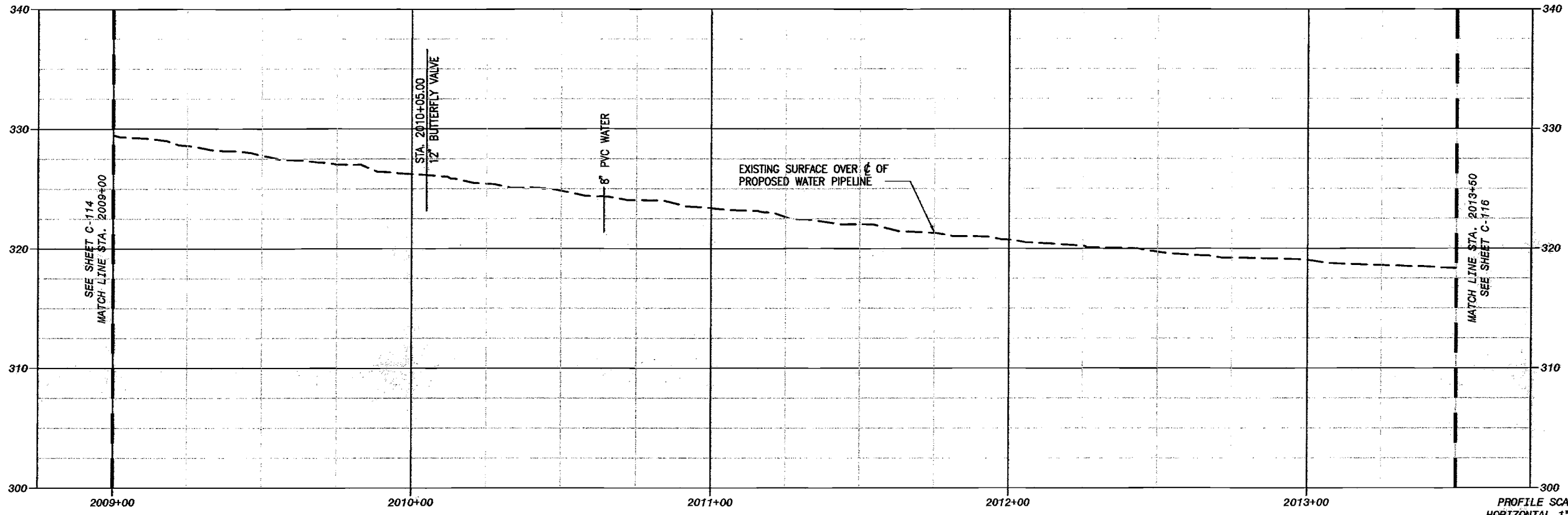

PROFILE SCALE  
 HORIZONTAL 1"=20'  
 VERTICAL 1"=5'

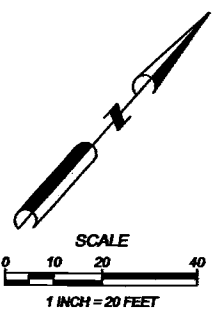
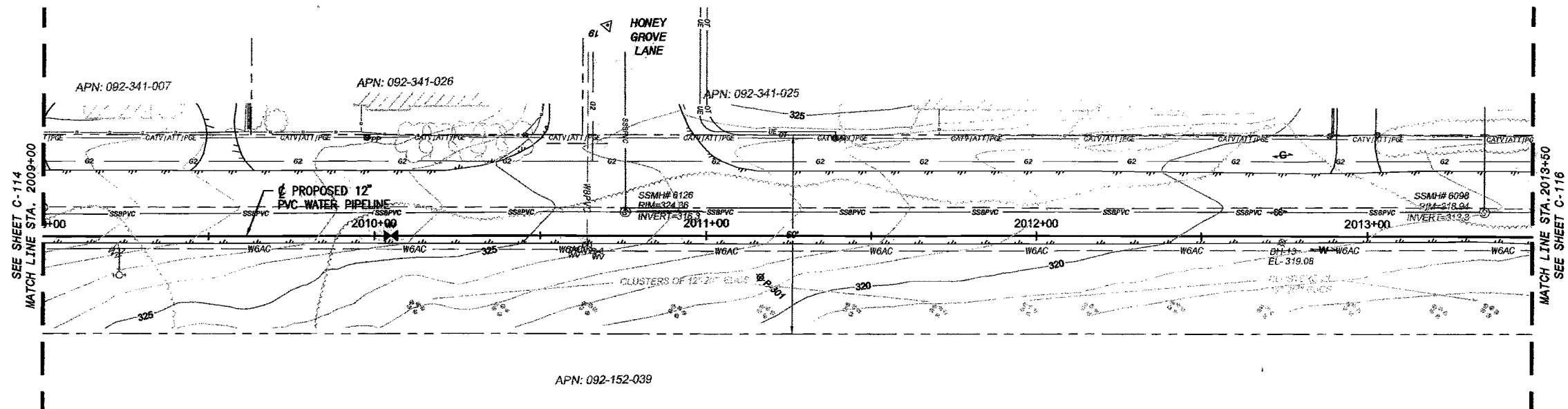

AECOM WATER  
**FOR PRELIMINARY USE ONLY**  
 NOT TO BE USED FOR CONSTRUCTION  
 DATE: MARCH 31, 2009

1/2"  
 IF THIS BAR DOES NOT  
 MEASURE 1" THEN DRAWING IS  
 NOT TO FULL SCALE

APPR	DATE	DESCRIPTION	REP NUMBER	REP DATE
			086400	09/30/2009
PROJECT ENGINEER				
JOSHUA H. REYNOLDS				

**AECOM**

AECOM USA, Inc.  
 1155 North Main Street, Suite 304  
 San Luis Obispo, California 93401  
 T 805.542.8940 F 805.542.8990  
 www.aecom.com

**NIPOMO COMMUNITY SERVICES DISTRICT**  
**WATERLINE INTERLINE PROJECT - BP2**  
**SOUTHLAND STREET**  
**PLAN AND PROFILE**  
**STA 2009+00 TO 2013+50**

DESIGNED: JMR
DETAILED: JPF
CHECKED:
APPROVED:
DATE: MARCH 2009
AECOM PROJECT NO. 80081295.0001
NCSO PROJECT NO.

CADD STDS.  
 BOYLE  
**C-115**  
 SHEET  
 17 OF 64

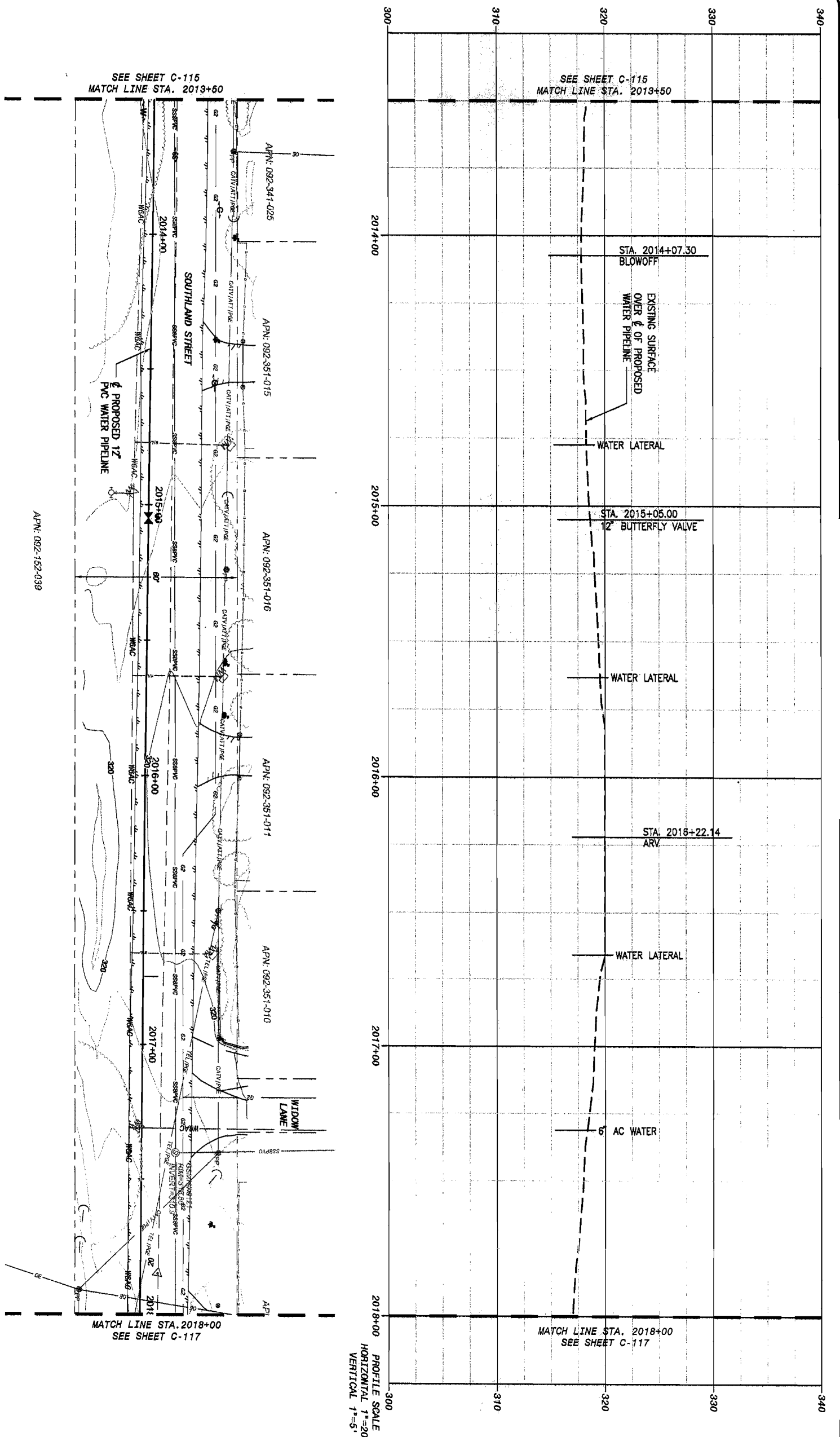
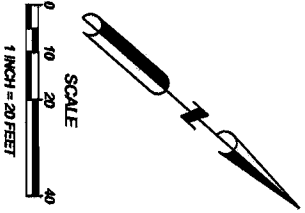

**FOR PRELIMINARY USE ONLY**  
 NOT TO BE USED FOR CONSTRUCTION  
 DATE: MARCH 31, 2009



**NIPOMO COMMUNITY SERVICES DISTRICT  
 WATERLINE INTERLIE PROJECT - BP2**

**SOUTHLAND STREET  
 PLAN AND PROFILE  
 STA 2013+50 to 2018+00**



**AECOM**

AECOM USA, Inc.  
 1194 Pacific Street, Suite 204  
 San Luis Obispo, California 93401  
 T 805.542.9840 F 805.542.9990

REV	DATE	DESCRIPTION	APPR
PROJECT ENGINEER		REV NUMBER	EXP DATE
JOSHUA H REYNOLDS		C85400	09/30/2009

**C-116**  
 SHEET  
 19 OF 64

DESIGNED: JAM  
 DRAWN: JRP  
 CHECKED: JRP  
 DATE: JANUARY 2009  
 AECOM PROJECT NO.  
 0001296-0001  
 NCSD PROJECT NO.





DWS: W:\Nipomo\_CSD (1998670) Waterline Interline Project Design\Plan\CA\Nipomo\BP-2\_NIPOMO\_PIPELINE\_300\_Plan\CA-C-118 - Righted by: Frawley, Jim Date: 4/27/2009 - 1:38 PM  
 XREFS: NCS-50-BP2 - Iugro points - WellocaRow - Surface-Sections-1-5 - Ex-Uthline MKCS: Nipomo App\jig - Santa Maria Waterline-2.tif

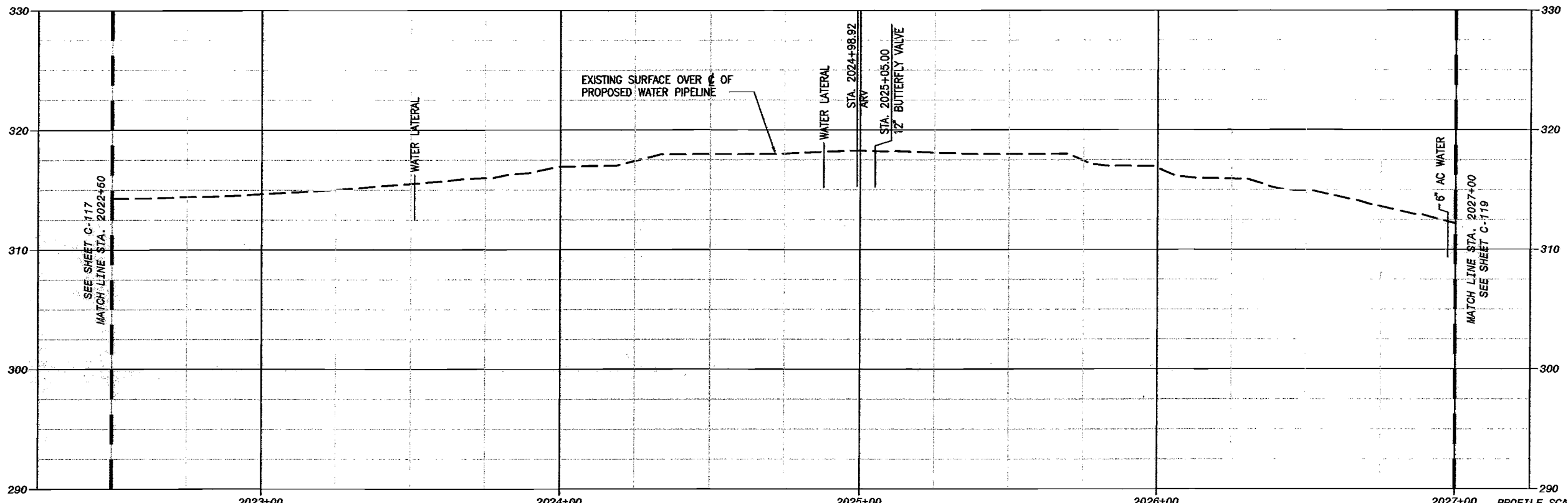

PROFILE SCALE  
 HORIZONTAL 1"=20'  
 VERTICAL 1"=5'

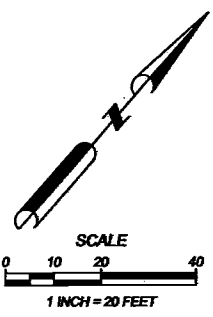
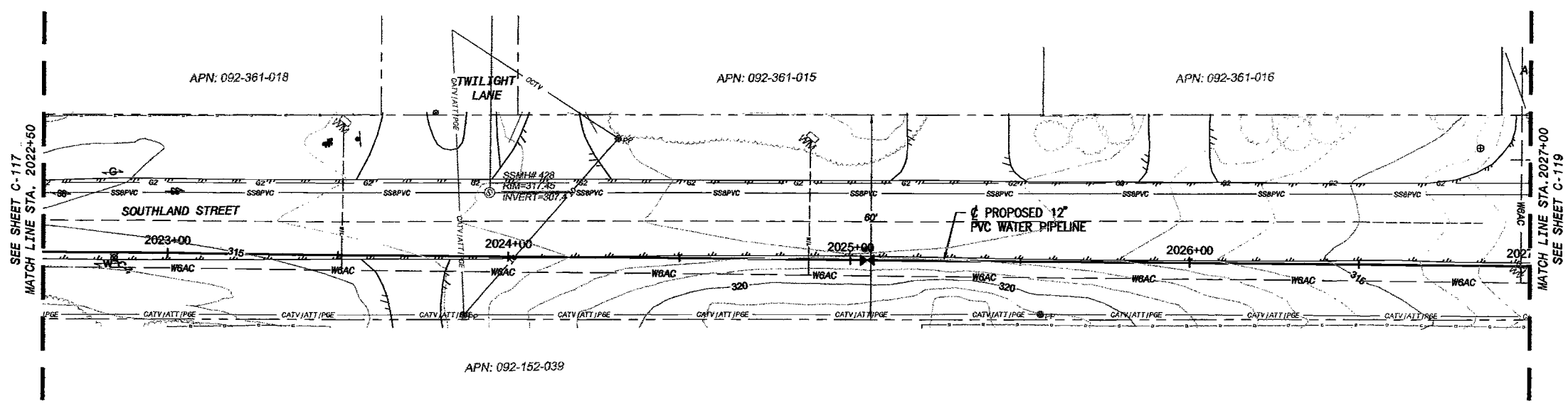

AECOM WATER  
**FOR PRELIMINARY USE ONLY**  
 NOT TO BE USED FOR CONSTRUCTION  
 DATE: MARCH 31, 2009

0 1/2 1  
 IF THIS BAR DOES NOT  
 MEASURE 1" THEN DRAWING IS  
 NOT TO FULL SCALE

APP#	C95-600	EXP DATE	09/30/2009
DESCRIPTION	C95-600	PROJECT ENGINEER	JOSHUA H. REMYOLDS
DATE			

**AECOM**

AECOM USA, Inc.  
 1194 Pacific Street, Suite 204  
 San Luis Obispo, California 93401  
 T 805.542.3940 F 805.542.3990  
 www.aecom.com

**NIPOMO COMMUNITY SERVICES DISTRICT**  
**WATERLINE INTERLINE PROJECT - BP2**  
**SOUTHLAND STREET**  
**PLAN AND PROFILE**  
**STA 2022+50 to 2027+00**

DESIGNED: JRR  
 DETAILED: JPF  
 CHECKED:  
 APPROVED:  
 DATE: MARCH 2009  
 AECOM PROJECT NO.  
 60061295.0001  
 NCSO PROJECT NO.

CADD STDS.  
 BOYLE  
**C-118**  
 SHEET  
 20 OF 64

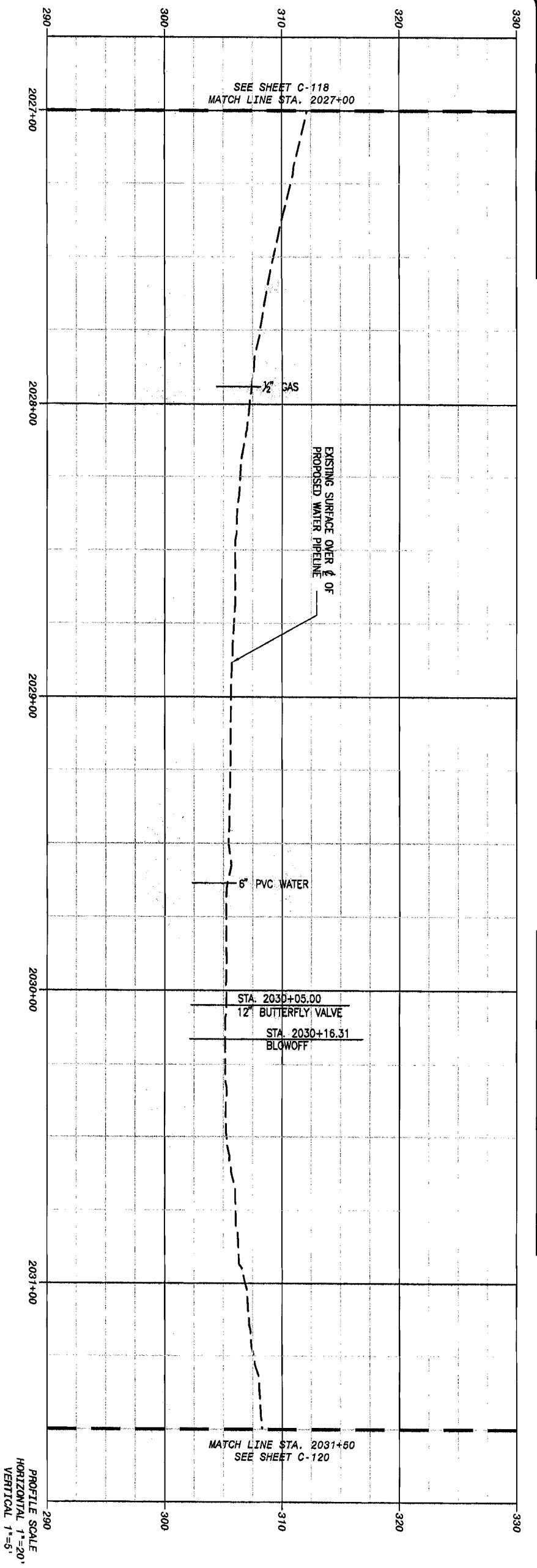
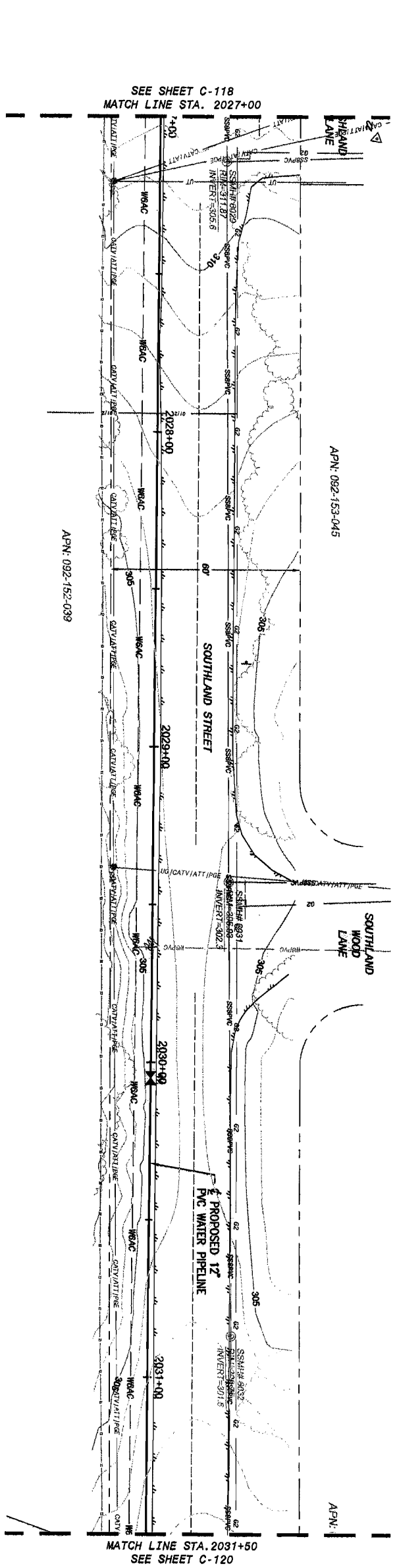
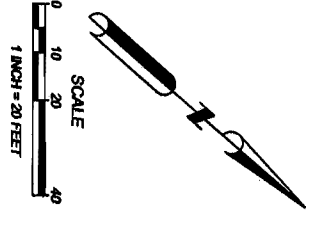

**FOR PRELIMINARY USE ONLY**  
 NOT TO BE USED FOR CONSTRUCTION

AECOM WATER  
 DATE: MARCH 31, 2009

IF THIS BOX IS NOT  
 REPRODUCED, THE  
 DRAWING IS NOT TO BE  
 USED AT ALL SCALES

**NIPOMO COMMUNITY SERVICES DISTRICT  
 WATERLINE INTERTIE PROJECT - BP2**

**SOUTHLAND STREET  
 PLAN AND PROFILE  
 STA 2027+00 to 2031+50**

DESIGNER: JIM REYNOLDS, J.P.	DATE: JANUARY 2009
CHECKER:	AECOM PROJECT NO. 09097296.0001
APPROVER:	MCSO PROJECT NO.
CADD STDS. ROUTE	
<b>C-119</b>	
<b>SHEET</b>	
<b>21 OF 64</b>	



**AECOM**  
 AECOM USA, Inc.  
 1194 Pacific Street, Suite 204  
 San Luis Obispo, California 93401  
 T: 805.542.9840 F: 805.542.9990

REV	DATE	DESCRIPTION	APPR
PROJECT ENGINEER		REQ NUMBER	EXP DATE
JOSHUA H. REYNOLDS		C85400	09/30/2009







DWG: W:\Nipomo\_CSD (19990) 1999010 Nipomo Waterline Intertie Project Design\Drawings\Sheet\BP-2\_WUPOND\_PIPELINE\BP-2\_WUPOND\_PIPELINE.dwg  
 User: JPH  
 Date: 4/27/2009 1:58 PM  
 Plotted by: Freilicher, Jim  
 Layout Name: C-123  
 Plot Date: 4/27/2009 1:58 PM  
 PLOT SCALE: 1"=20'  
 APPR: Surface Stationing - 4-5 - Auto points - USC - SD - BP2 - WUPOND - Ex - Utility  
 MARKS: WUPOND - 1999010 - Nipomo Waterline Intertie Project Design\Drawings\Sheet\BP-2\_WUPOND\_PIPELINE\BP-2\_WUPOND\_PIPELINE.dwg

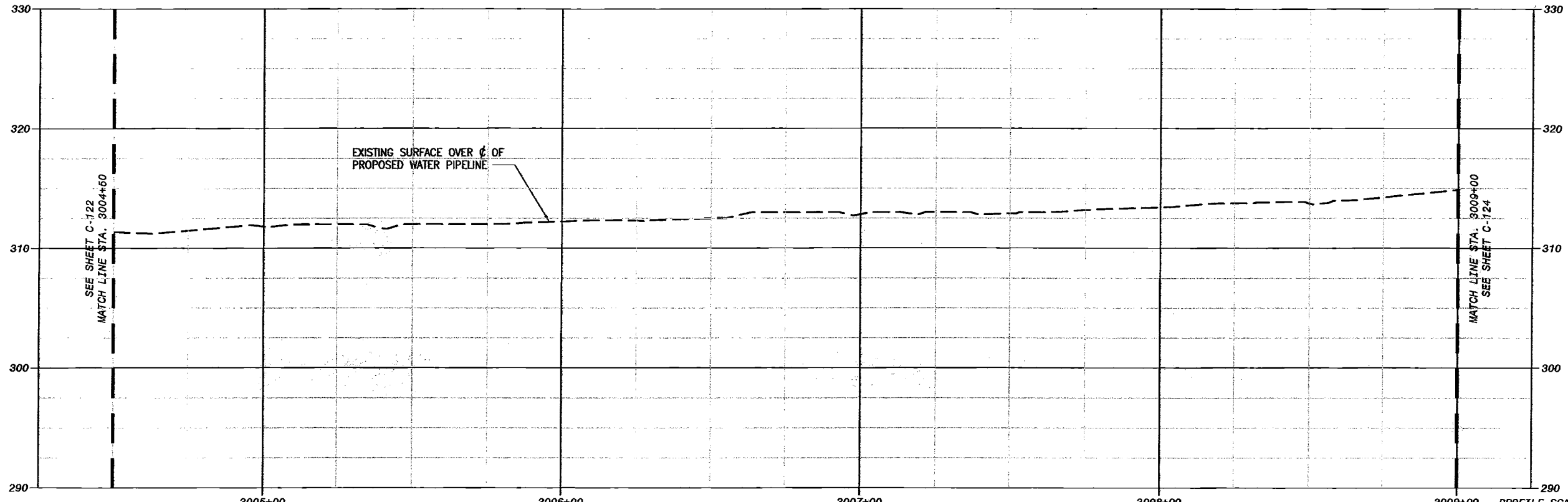

PROFILE SCALE  
 HORIZONTAL 1"=20'  
 VERTICAL 1"=5'

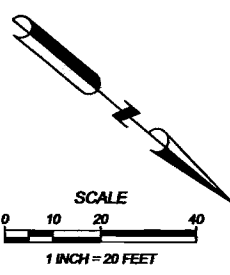
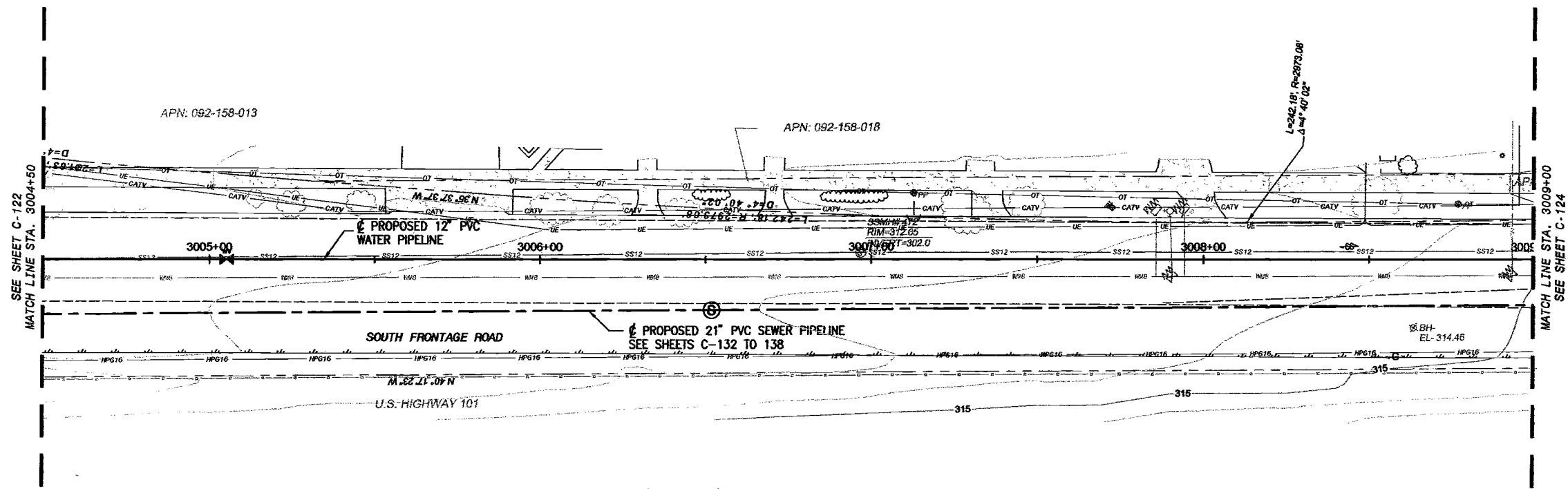

AECOM WATER  
**FOR PRELIMINARY USE ONLY**  
 NOT TO BE USED FOR CONSTRUCTION  
 DATE: MARCH 31, 2009

IF THIS BAR DOES NOT  
 MEASURE 1" THEN DRAWING IS  
 NOT TO FULL SCALE

APPN	DESCRIPTION	REG NUMBER	EXP DATE
		C65-000	09/30/2009
REV	DATE	PROJECT ENGINEER	
1		JOSHUA H. REYNOLDS	

**AECOM**

AECOM USA, Inc.  
 1155 California Street, Suite 204  
 San Luis Obispo, California 93401  
 T 805.542.8940 F 805.542.8990  
 www.aecom.com

**NIPOMO COMMUNITY SERVICES DISTRICT**  
**WATERLINE INTERTIE PROJECT - BP2**  
**SOUTH FRONTAGE WATER**  
**PLAN AND PROFILE**  
**STA 3004+50 to 3009+00**

DESIGNED: JPH  
 DETAILED: JPH  
 CHECKED:  
 APPROVED:  
 DATE: MARCH 2009  
 AECOM PROJECT NO.  
 80081295.0001  
 NCSO PROJECT NO.

CADD STDS.  
 BOYLE  
**C-123**  
 SHEET  
 25 OF 64







DWG: N:\Nipomo\_CSD (19998) \19998.00 Waterline Interline Project Design\Plan\CAD\Plan\BP-2\_Waterline Interline Project - BP-2.dwg  
 PLOTTED BY: Fraasch, Jim Date: 4/27/2009 - 2:00 PM  
 XREFS: Surface-Station3-4-5 - Layer Station - Ex-Utilities  
 MAPS: Nipomo - Map/Map - Station Waterline-1-2-3 - Station Waterline-2-3-4 - Station Waterline-2-3-4

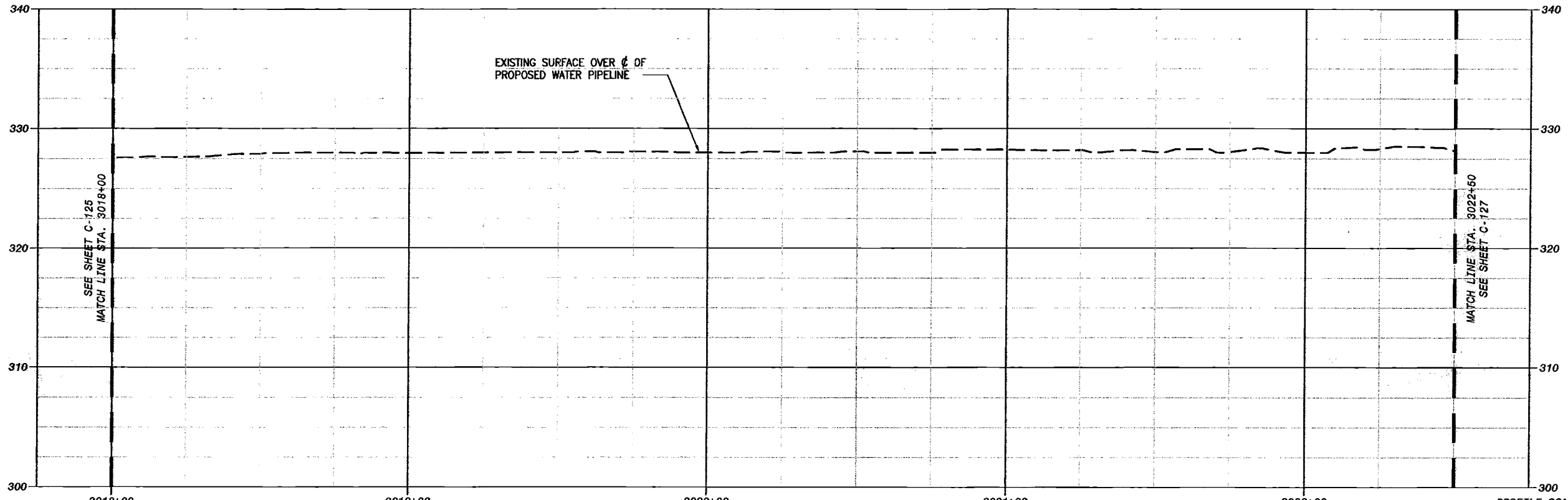

PROFILE SCALE  
 HORIZONTAL 1"=20'  
 VERTICAL 1"=5'

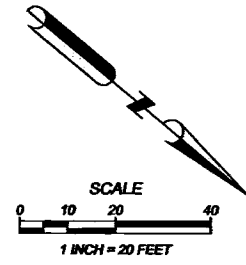
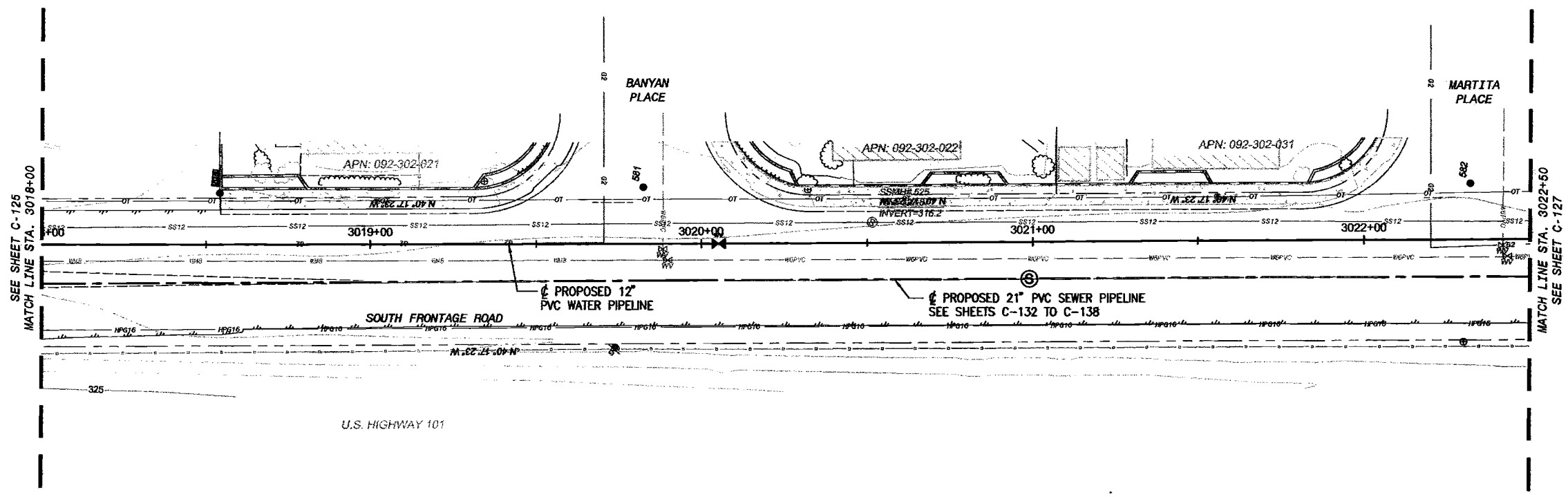

AECOM WATER  
**FOR PRELIMINARY USE ONLY**  
 NOT TO BE USED FOR CONSTRUCTION  
 DATE: MARCH 31, 2009

IF THIS BAR DOES NOT  
 MEASURE 1" THEN DRAWING IS  
 NOT TO FULL SCALE

<b>AECOM</b> <small>           AECOM USA, Inc.            1184 Pacific Street, Suite 204            San Luis Obispo, California 93401            T 805.542.2940 F 805.542.9990            www.aecom.com         </small>
<b>NIPOMO COMMUNITY SERVICES DISTRICT          WATERLINE INTERLINE PROJECT - BP2</b>
<b>SOUTH FRONTAGE WATER          PLAN AND PROFILE          STA 3018+00 to 3022+50</b>
<small>           DESIGNED: JWR            DETAILED: JPF            CHECKED:            APPROVED:            DATE: MARCH 2009            AECOM PROJECT NO.            80061296.0001            NCSO PROJECT NO.         </small>
<small>           CADD STDS.            BOYLE         </small>
<b>C-126</b> <b>SHEET</b> <b>28 OF 64</b>



D:\WA\Nipomo\_CSD\1998B\70\Waterline\Intertie\Project Design\Plan\DWG\Plan\BP-2\_NIPOMO\_PIPELINE\_303\_Plan\A-C-127.dwg - Plotted by: Frawley, Jim Date: 4/27/2009 - 2:01 PM  
 XREFS: Surface-Schedule3-4-5 - Nipomo points - NCS3-8D\_BP2 - Waterline - Ex-Utility - NCS3: Nipomo app.dwg - Santa Maria Waterline - Ex-Utility - NCS3: Nipomo app.dwg - Santa Maria Waterline - Ex-Utility - NCS3: Nipomo app.dwg

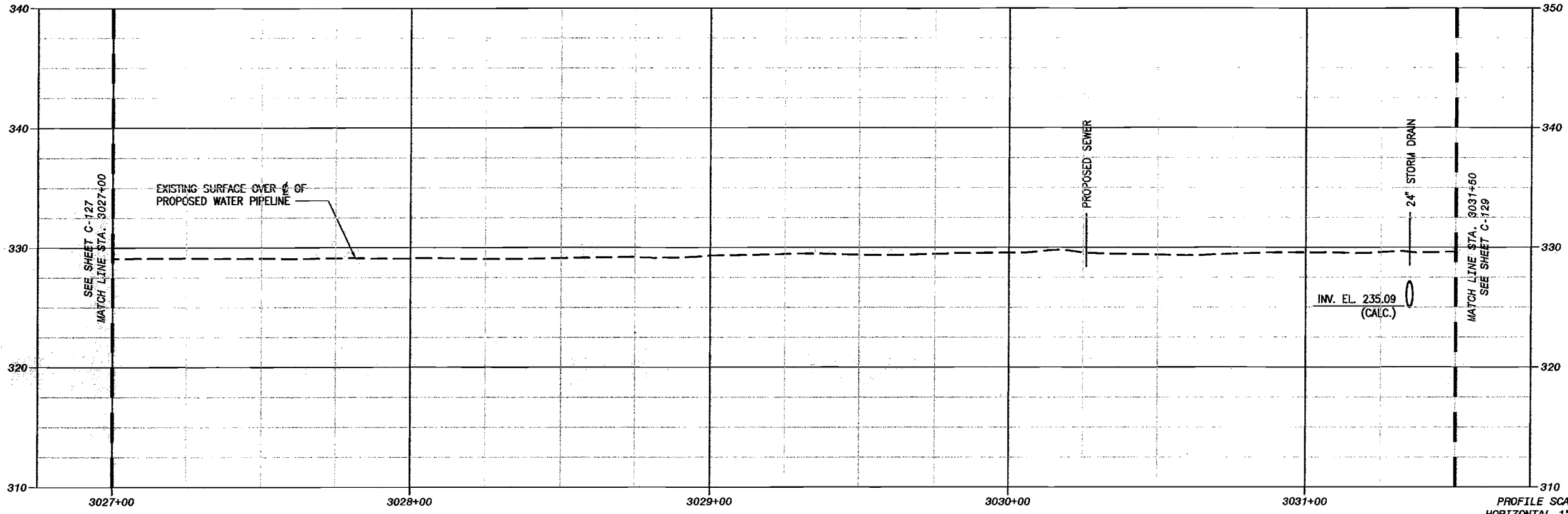

PROFILE SCALE  
 HORIZONTAL 1"=20'  
 VERTICAL 1"=5'

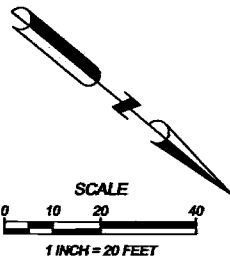
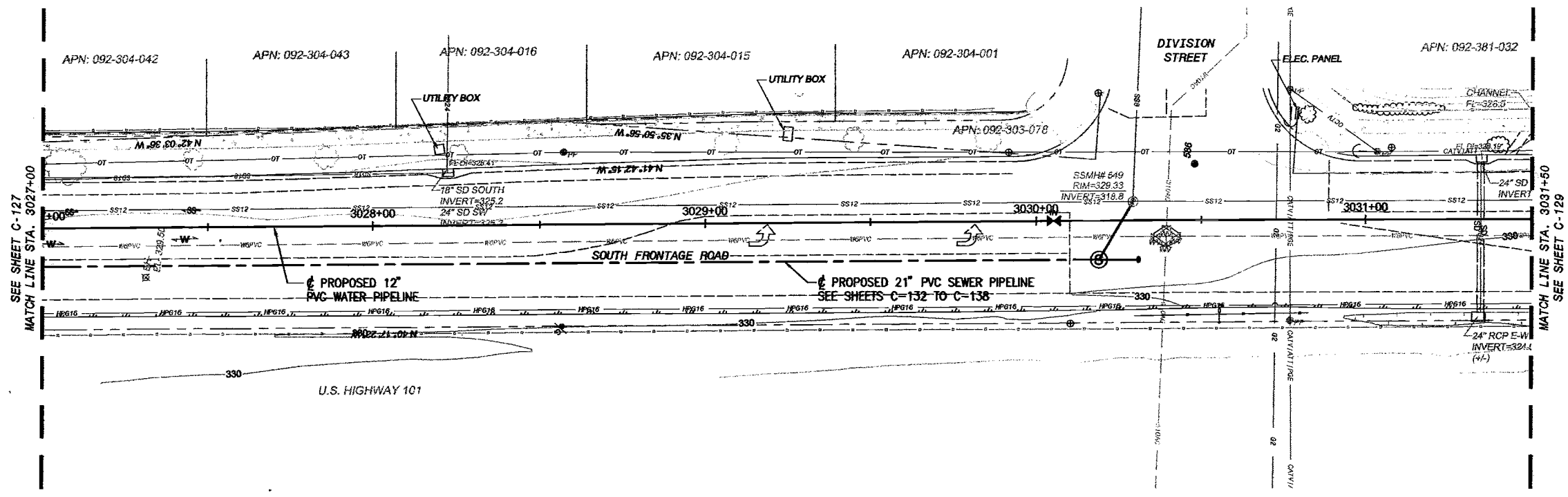

AECOM WATER  
**FOR PRELIMINARY USE ONLY**  
 NOT TO BE USED FOR CONSTRUCTION  
 DATE: MARCH 31, 2009

0 1/2 1  
 IF THIS BAR DOES NOT  
 MEASURE 1" THEN DRAWING IS  
 NOT TO FULL SCALE

<b>AECOM</b>	
AECOM USA, Inc. 1155 W. El Camino, Suite 204 San Luis Obispo, California 93401 T 805.542.8940 F 805.542.8980 www.aecom.com	PROJECT ENGINEER JOSHUA H. REYNOLDS C65400
DESIGNER: JAW DETAILER: JPF CHECKED: APPROVED: DATE: MARCH 2009 AECOM PROJECT NO.: 00081296.0001 NCS3 PROJECT NO.:	APRIL DATE DESCRIPTION REVISION NUMBER C65400 09/30/2009
<b>NIPOMO COMMUNITY SERVICES DISTRICT          WATERLINE INTERTIE PROJECT - BP2</b>	
<b>SOUTH FRONTAGE WATER          PLAN AND PROFILE          STA 3027+00 to 3031+50</b>	
<b>C-128</b> SHEET 30 OF 64	





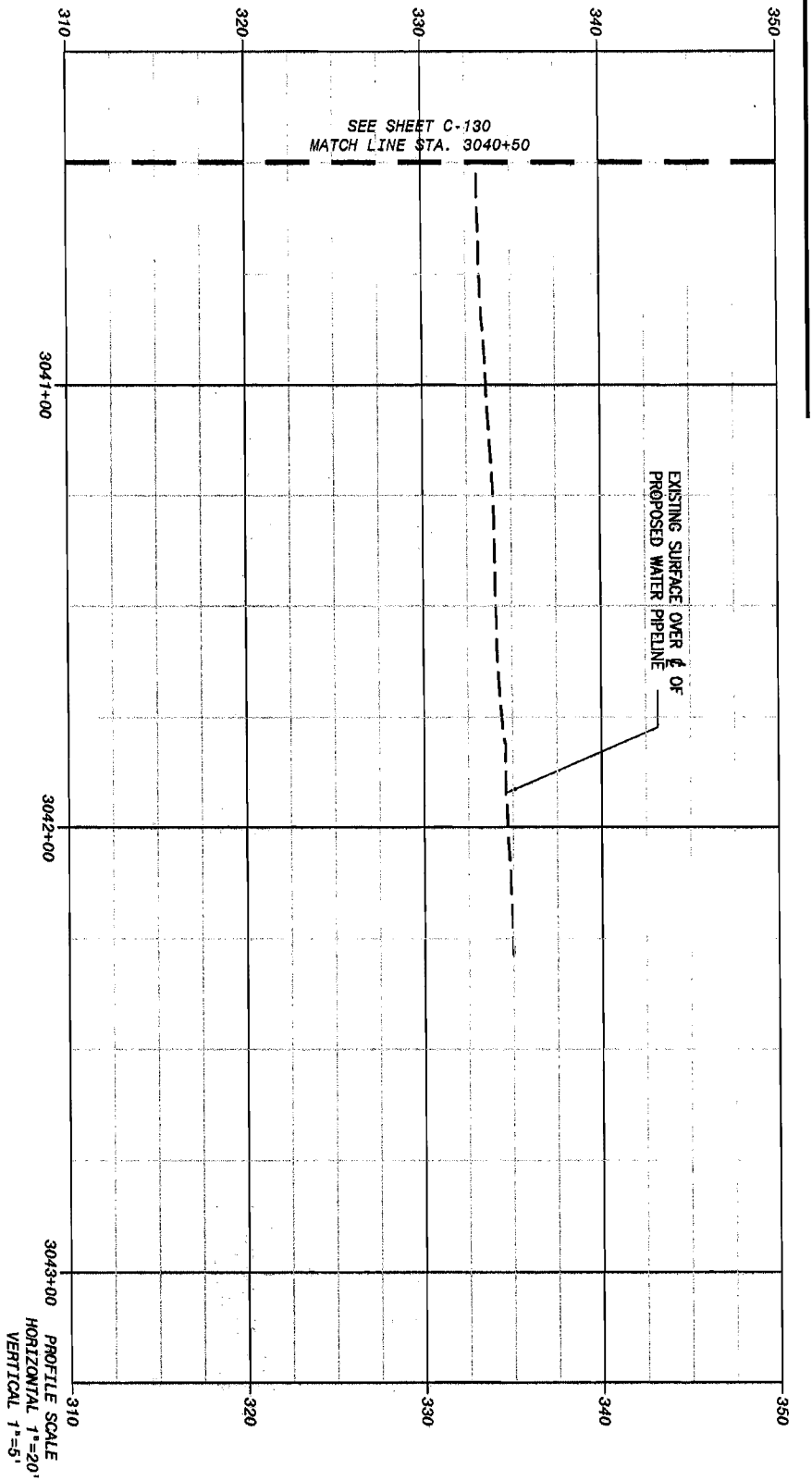
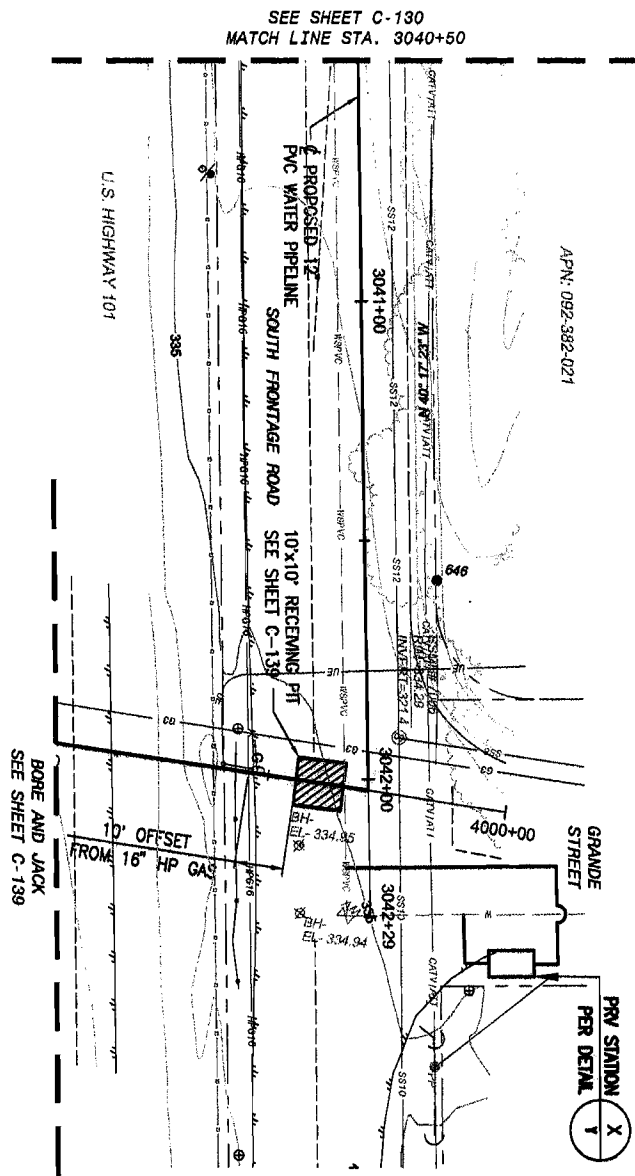
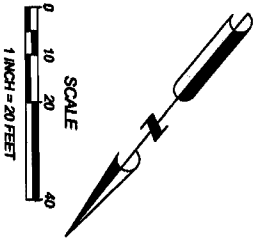

**FOR PRELIMINARY USE ONLY**  
 NOT TO BE USED FOR CONSTRUCTION  
 DATE: MARCH 31, 2009

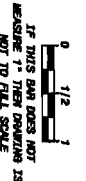

DESIGNED: JHR  
 CHECKED: JHR  
 DATE: MARCH 2009  
 AECOM PROJECT NO. 60001296.0001  
 NCSO PROJECT NO. 0400 STDS.  
 BOML

**NIPOMO COMMUNITY SERVICES DISTRICT  
 WATERLINE INTERTIE PROJECT - BP2**  
**SOUTH FRONTAGE WATER  
 PLAN AND PROFILE  
 STA 3040+50 to 3043+00**



**AECOM**  
 AECOM USA, Inc.  
 1194 Pacific Street, Suite 204  
 San Luis Obispo, California 93401  
 T 805.542.8840 F 805.542.9990

REV	DATE	DESCRIPTION	APPR
PROJECT ENGINEER		REV NUMBER	EXP DATE
JOSHUA H REYNOLDS		C08400	08/30/2008









DWG: W:\Nipomo\_CSD (1999)\19990620 Waterline Interim Project Design\Drawings\Plan\CA\Nipomo\_LP-2\_WPOMO\_PIPELINE\DWG\Plan\CA\Nipomo\_LP-2\_C-135.dwg Layout Name: C-135  
 PLOTED BY: FRAELICHER, JIM DATE: 4/27/2009 - 2:22 PM  
 XREFS: I:\proj\1999\19990620 Waterline Interim Project Design\Drawings\Plan\CA\Nipomo\_LP-2\_WPOMO\_PIPELINE\DWG\Plan\CA\Nipomo\_LP-2\_C-135.dwg  
 WPCS: Nipomo Ippolito - Santa Maria Waterline-1.dwg WPCS: Nipomo Ippolito - Santa Maria Waterline-2.dwg

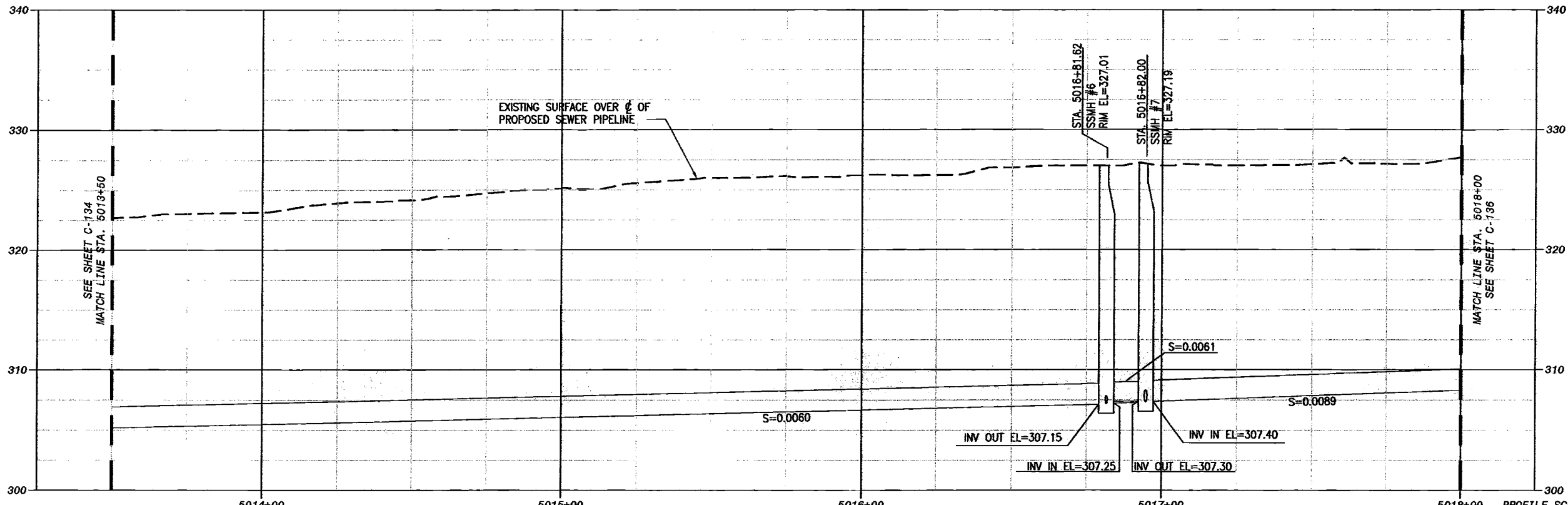

PROFILE SCALE  
 HORIZONTAL 1"=20'  
 VERTICAL 1"=5'

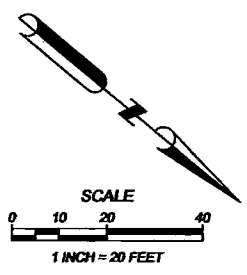
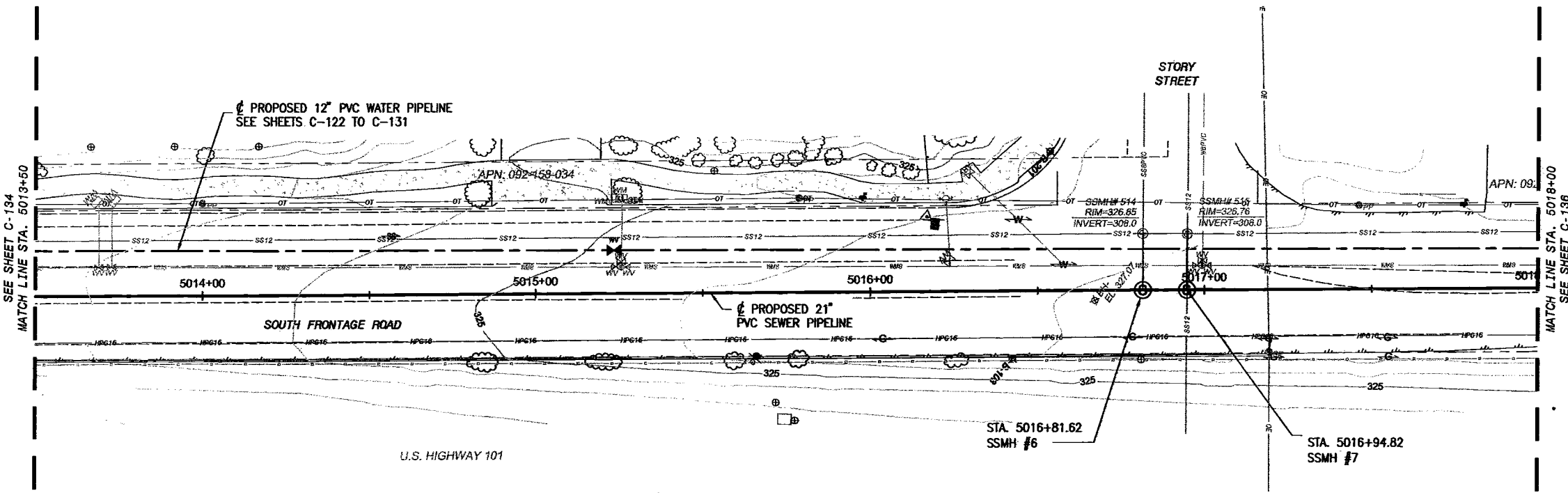

AECOM WATER  
**FOR PRELIMINARY USE ONLY**  
 NOT TO BE USED FOR CONSTRUCTION  
 DATE: MARCH 31, 2009

IF THIS BAR DOES NOT  
 MEASURE 1" THEN DRAWING IS  
 NOT TO FULL SCALE

	AECOM USA, Inc. 1194 Pacific Street, Suite 204 Redwood City, California 94061 T 650-543-8800 F 650-543-8890 www.aecom.com
<b>NIPOMO COMMUNITY SERVICES DISTRICT          WATERLINE INTERIM PROJECT - BP2          SOUTH FRONTAGE SEWER REPLACEMENT          PLAN AND PROFILE          STA 5013+50 to 5018+00</b>	
DESIGNED: JWR DETAILER: JFF CHECKED: APPROVED: DATE: MARCH 2009 AECOM PROJECT NO. 80081295.0001 NCSO PROJECT NO.	PROJECT ENGINEER JOSHUA H. REYNOLDS CB5400 09/30/2009
CADD STDS. BOYLE	<b>C-135</b> SHEET 37 OF 64

DWG: N:\Nipomo\_CSD\_180806\180806\_70\_McWorline\_Intertie\_Project\_Design\_Plans\CA\Nipomo\BP-2\MPOUO\_PIPELINE\BP-2\MPOUO\_PIPELINE\C-136 to C-138.dwg Layout Name: C-136 - Plotted by: Freidrich, Jim Date: 4/27/2009 - 2:22 PM  
 PLOTS: Nipomo - NCS-01-BP2 - Ex-Submittal - Waterbase - Surfaces - Sections 3-4-5 IMAGES: Nipomo Intertie - Santa Maria Waterline-1.dwg - Santa Maria Waterline-2.dwg

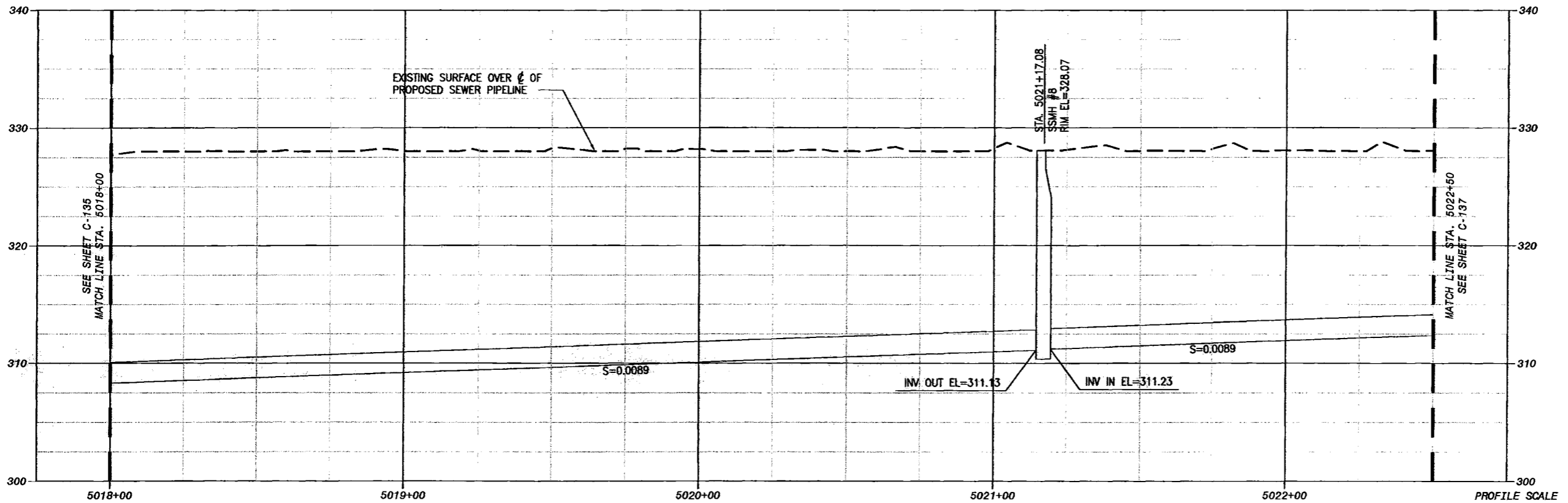

PROFILE SCALE  
 HORIZONTAL 1"=20'  
 VERTICAL 1"=5'

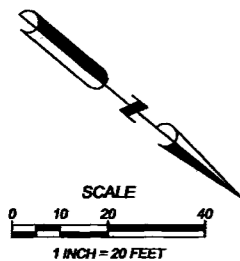
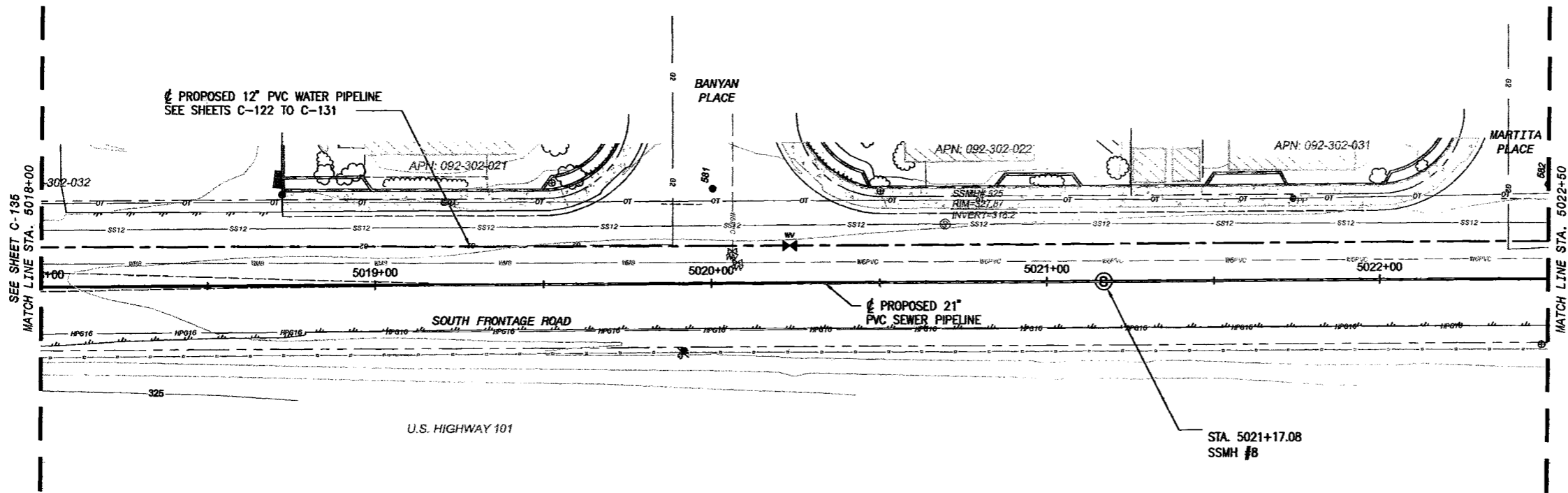

AECOM WATER  
**FOR PRELIMINARY USE ONLY**  
 NOT TO BE USED FOR CONSTRUCTION

DATE: MARCH 31, 2009

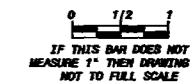

REV	DATE	DESCRIPTION	APP'D
1			
2			
3			
4			

PROJECT ENGINEER: JOSHUA H. RETZELDS  
 DATE: 09/30/2009  
 AECOM USA, Inc.  
 1184 Pacific Street, Suite 204  
 San Luis Obispo, California 93401  
 T 805-244-2400 F 805-244-2890  
 www.aecom.com

**NIPOMO COMMUNITY SERVICES DISTRICT**  
**WATERLINE INTERTIE PROJECT - BP2**  
**SOUTH FRONTAGE SEWER REPLACEMENT**  
**PLAN AND PROFILE**  
**STA 5018+00 to 5022+50**

DESIGNED: JWF  
 DETAILED: JWF  
 CHECKED:  
 APPROVED:  
 DATE: MARCH 2009  
 AECOM PROJECT NO.  
 60061258.0001  
 NCSO PROJECT NO.

CADD STDS.  
 BOYLE  
**C-136**  
 SHEET  
 38 OF 64







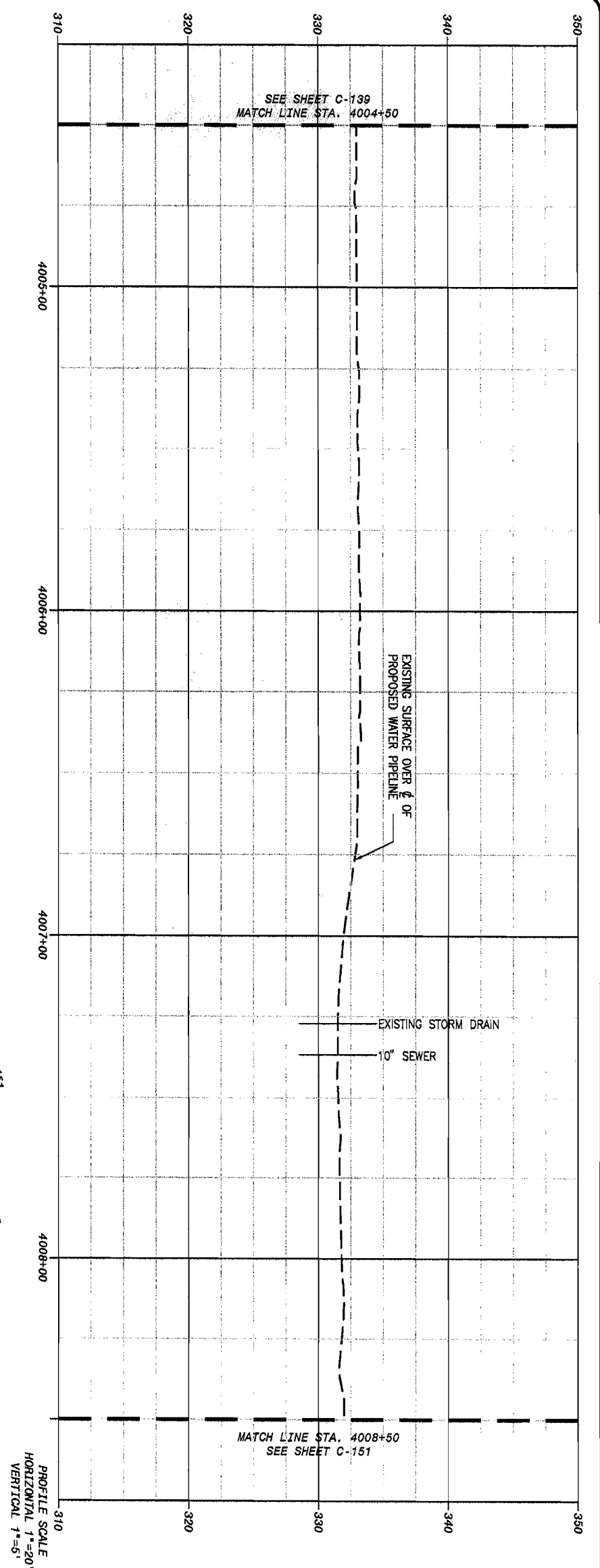
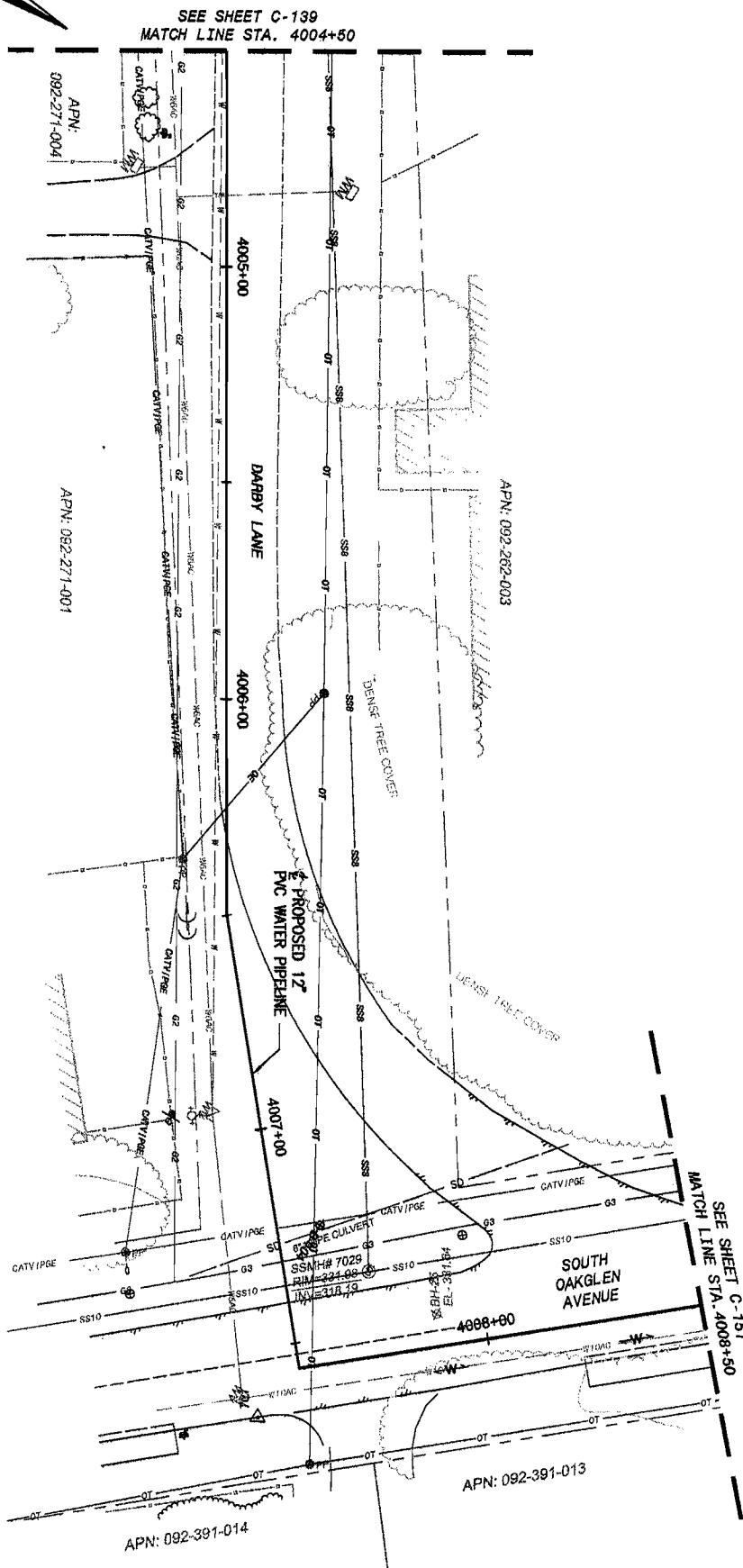
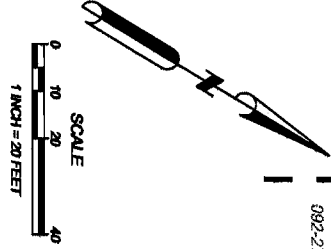

PROFILE SCALE  
 HORIZONTAL 1"=20'  
 VERTICAL 1"=5'

**FOR PRELIMINARY USE ONLY**  
 NOT TO BE USED FOR CONSTRUCTION  
 DATE: MARCH 31, 2009



<b>C-140</b> SHEET 42 OF 64	<b>NIPOMO COMMUNITY SERVICES DISTRICT</b> <b>WATERLINE INTERTIE PROJECT - BP2</b>  <b>DARBY LANE</b> <b>PLAN AND PROFILE</b> <b>STA 4004+50 TO 4008+50</b>	<b>AECOM</b> <small>AECOM USA, Inc.          1194 Pacific Street, Suite 204          San Luis Obispo, California 93401          T 805.542.9840 F 805.542.9990</small>	<table border="1" style="width: 100%; border-collapse: collapse;"> <thead> <tr> <th>REV</th> <th>DATE</th> <th>DESCRIPTION</th> <th>APPR</th> </tr> </thead> <tbody> <tr> <td> </td> <td> </td> <td> </td> <td> </td> </tr> <tr> <td> </td> <td> </td> <td> </td> <td> </td> </tr> <tr> <td> </td> <td> </td> <td> </td> <td> </td> </tr> </tbody> </table> <table border="1" style="width: 100%; border-collapse: collapse; margin-top: 5px;"> <thead> <tr> <th>PROJECT ENGINEER</th> <th>REG NUMBER</th> <th>EXP DATE</th> </tr> </thead> <tbody> <tr> <td>JOSHUA H REYNOLDS</td> <td>C65400</td> <td>09/30/2009</td> </tr> </tbody> </table>	REV	DATE	DESCRIPTION	APPR													PROJECT ENGINEER	REG NUMBER	EXP DATE	JOSHUA H REYNOLDS	C65400	09/30/2009
REV	DATE	DESCRIPTION	APPR																						
PROJECT ENGINEER	REG NUMBER	EXP DATE																							
JOSHUA H REYNOLDS	C65400	09/30/2009																							



DWG: W:\Nipomo\_CSD (199901) 19990101 Waterline Interline Project Design Plans\CAD\Sheet\C-151 to C-155.dwg Layout Name: C-151 - Plotted by: Freilicher, Jim Date: 4/27/2009 - 2:37 PM  
 AREFS: NCS0-B0\_BP2 - Auto points - Not used - Surface - Stationing - 1+5 - Existing  
 AREFS: NCS0-B0\_BP2 - Auto points - Not used - Surface - Stationing - 1+5 - Existing

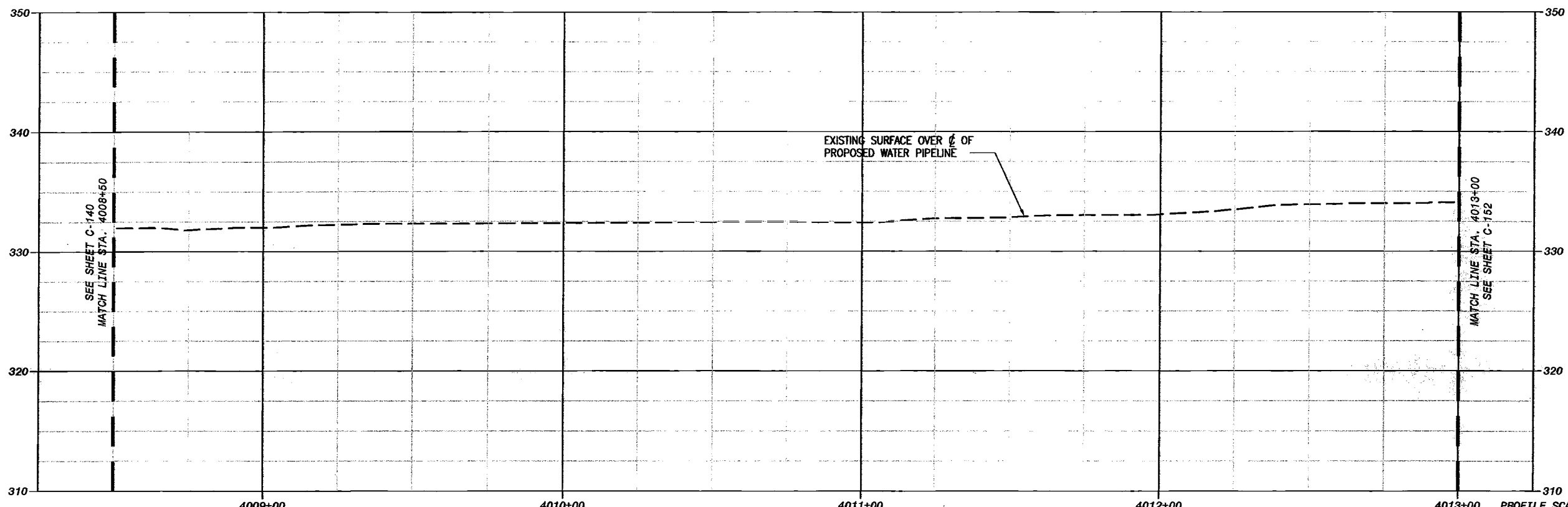

PROFILE SCALE  
 HORIZONTAL 1"=20'  
 VERTICAL 1"=5'

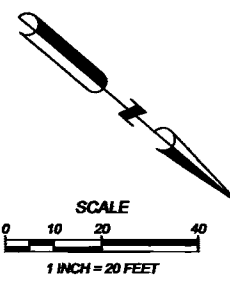
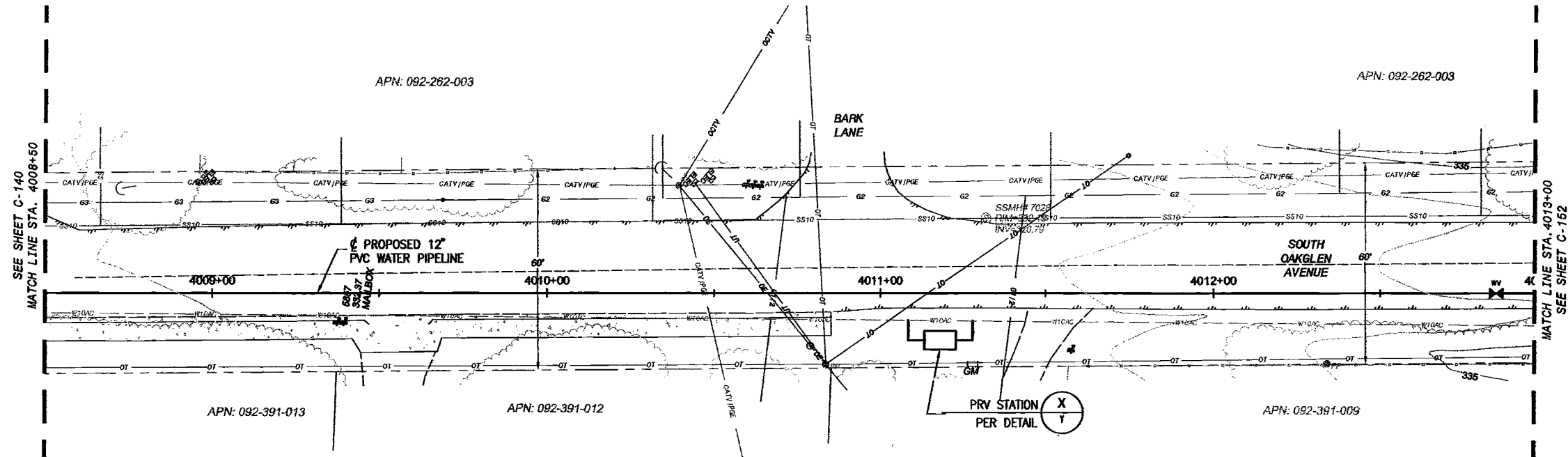

AECOM WATER  
**FOR PRELIMINARY USE ONLY**  
 NOT TO BE USED FOR CONSTRUCTION  
 DATE: MARCH 31, 2009

IF THIS BAR DOES NOT  
 MEASURE 1" THEN DRAWING IS  
 NOT TO FULL SCALE

<b>AECOM</b>	
AECOM USA, Inc. 1184 Pacific Street, Suite 204 Torrance, CA 90501 T 800.543.8880 F 800.423.8890 www.aecom.com	PROJECT ENGINEER JOSHUA H. REYNOLDS C65400
<b>NIPOMO COMMUNITY SERVICES DISTRICT          WATERLINE INTERLINE PROJECT - BP2</b>	
<b>SOUTH OAKGLEN AVENUE          PLAN AND PROFILE          STA 4008+50 TO 4013+00</b>	
DESIGNED: JPH DETAILED: JPH CHECKED: APPROVED:	DATE: MARCH 2009 AECOM PROJECT NO. 00081295.0001 NCS0 PROJECT NO.
CAD STDS. BOYLE	<b>C-151</b> SHEET 43 OF 64



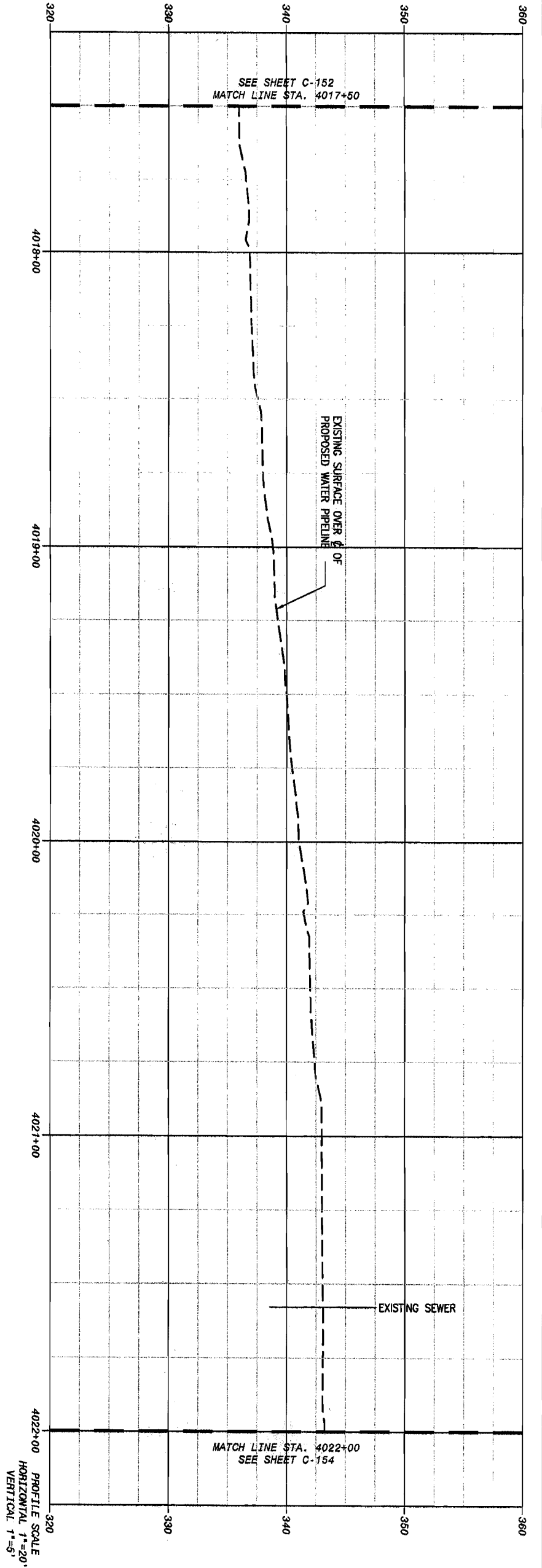
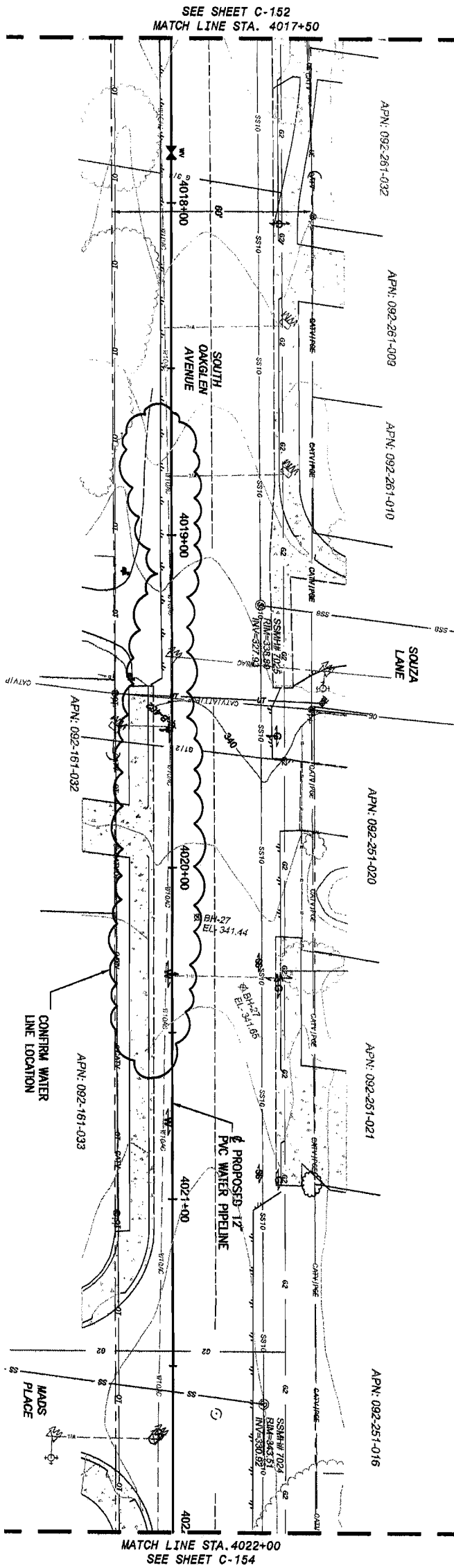
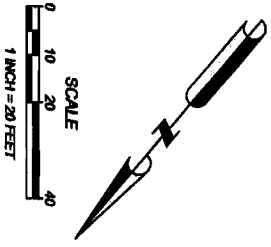

**FOR PRELIMINARY USE ONLY**  
 NOT TO BE USED FOR CONSTRUCTION  
 DATE: MARCH 31, 2009

IF THIS DRAWING IS NOT  
 REFERENCED TO FULL SCALE

DESIGNER: JHM
DRAWN: JHM
CHECKED: JHM
DATE: MARCH 2009
AECOM PROJECT NO. 06047266-0001
NCSO PROJECT NO.
CADD STDS.
DATE: MARCH 31, 2009

**NIPOMO COMMUNITY SERVICES DISTRICT  
 WATERLINE INTERTIE PROJECT - BP2**  
**SOUTH OAKGLEN AVENUE  
 PLAN AND PROFILE  
 STA 4017+50 TO 4022+00**



**AECOM**  
 AECOM USA, Inc.  
 1194 Pacific Street, Suite 204  
 San Luis Obispo, California 93401  
 T 805.542.9840 F 805.542.9990

REV	DATE	DESCRIPTION	APPR
PROJECT ENGINEER		REG NUMBER	EXP DATE
JOSHUA H REYNOLDS		C65400	09/30/2009

D:\NIPOMO\_CSD\_1996\1996\70 Waterline Inarise Project Design\Plan\CD\Plan\CD-151 to C-155.dwg Layout Name: C-154 - Printed by: Fraalcher, Jim Date: 4/27/2009 - 2:38 PM  
 XREFS: NCS-DL.BP2 - Inrse points - Waterline - Waterline - Surface-Station - 4-5 - Ex-Utilities  
 IMAGES: Nipomo Logo.jpg - Santa Maria Waterline-1.dwg - Santa Maria Waterline-2.dwg

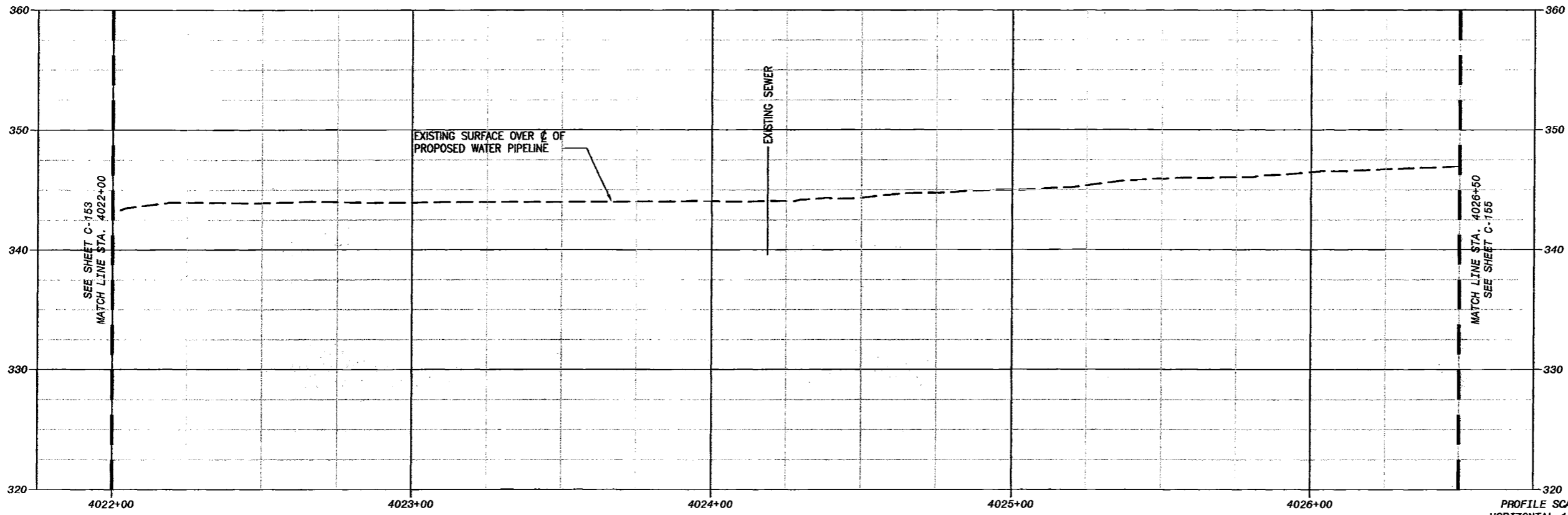

PROFILE SCALE  
 HORIZONTAL 1"=20'  
 VERTICAL 1"=5'

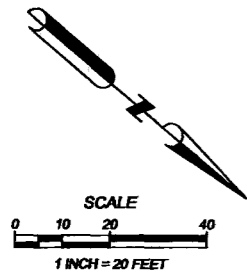
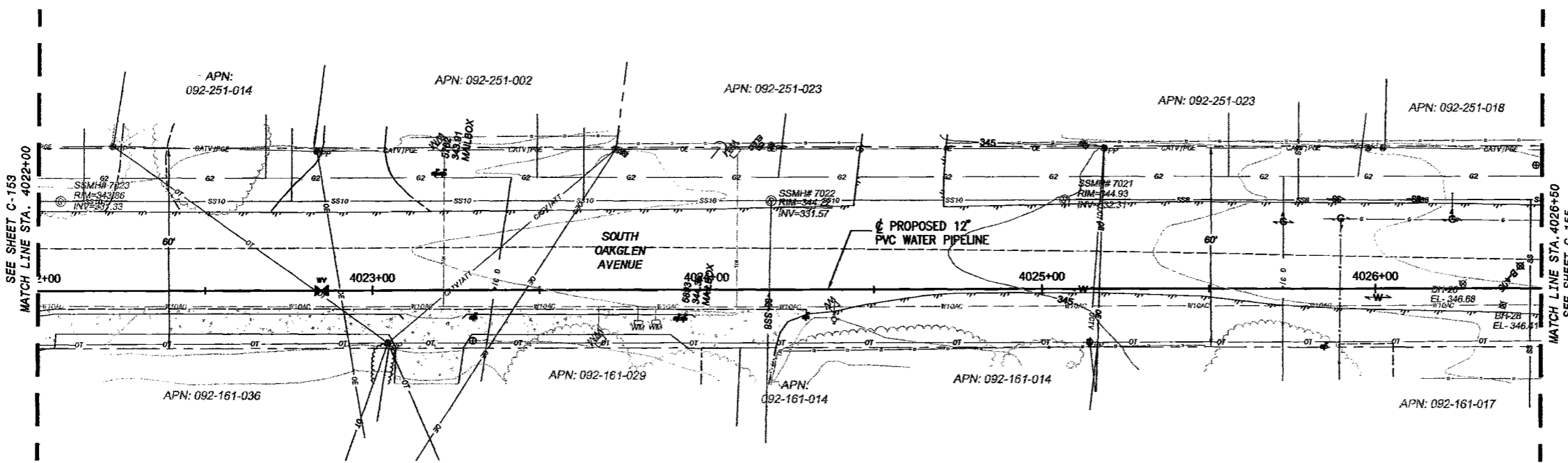

AECOM WATER  
**FOR PRELIMINARY USE ONLY**  
 NOT TO BE USED FOR CONSTRUCTION  
 DATE: MARCH 31, 2009

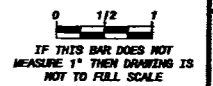

Copy of document found at [www.NoNewWipTax.com](http://www.NoNewWipTax.com)

<b>AECOM</b> AECOM USA, Inc. 1184 Pacific Street, Suite 204 San Luis Obispo, California 93401 T 805.542.8840 F 805.542.8880 www.aecom.com	
<b>NIPOMO COMMUNITY SERVICES DISTRICT          WATERLINE INTERTIE PROJECT - BP2</b> <b>SOUTH OAKGLEN AVENUE          PLAN AND PROFILE          STA 4022+00 to 4026+50</b>	
DESIGNED: JMR DETAILED: JPF CHECKED: APPROVED: DATE: MARCH 2009 AECOM PROJECT NO. 00061295.0001 NCS D PROJECT NO.	CADD STDS. BOYLE <b>C-154</b> SHEET 46 OF 64
PROJECT NUMBER CS15400	DATE 03/30/2009

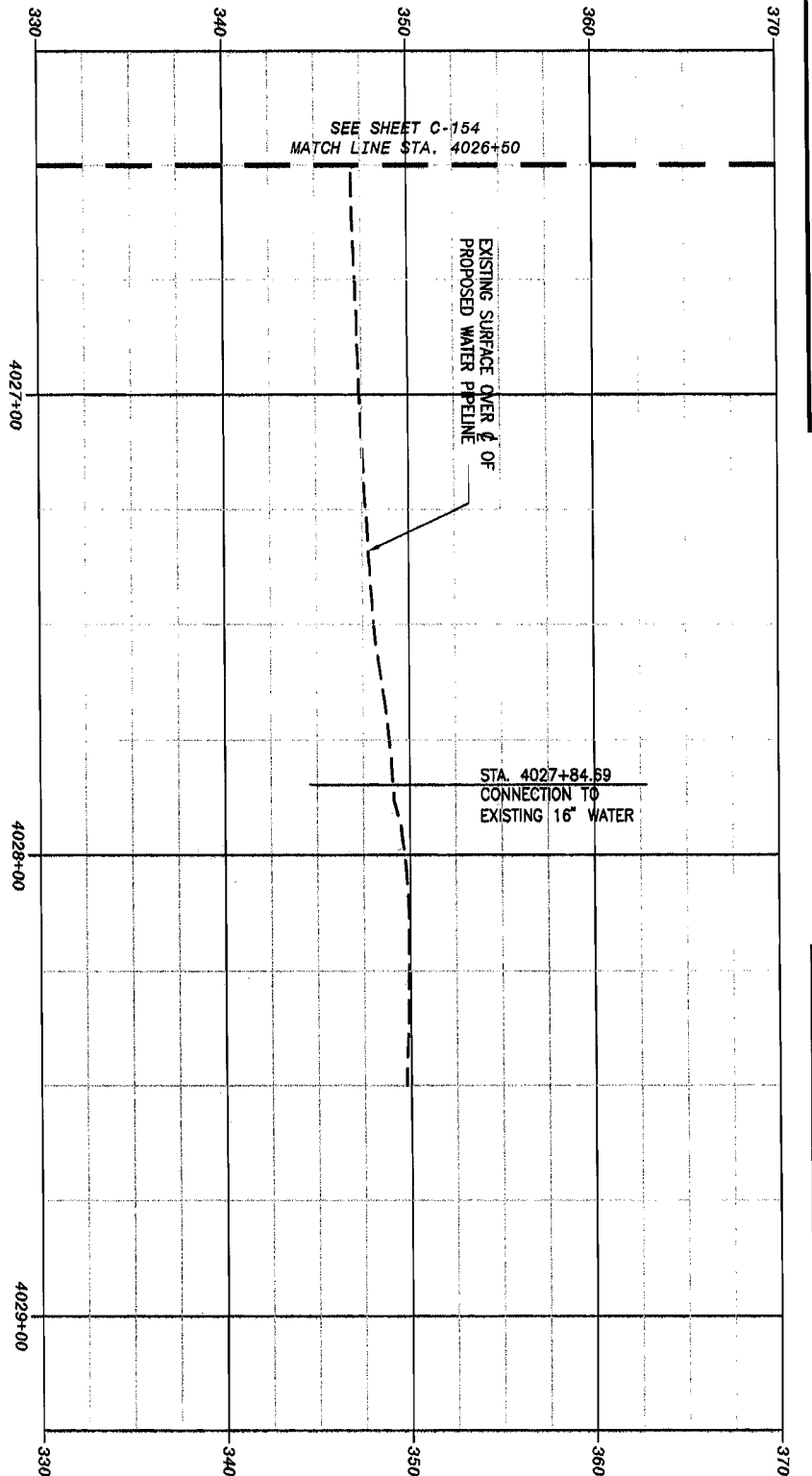
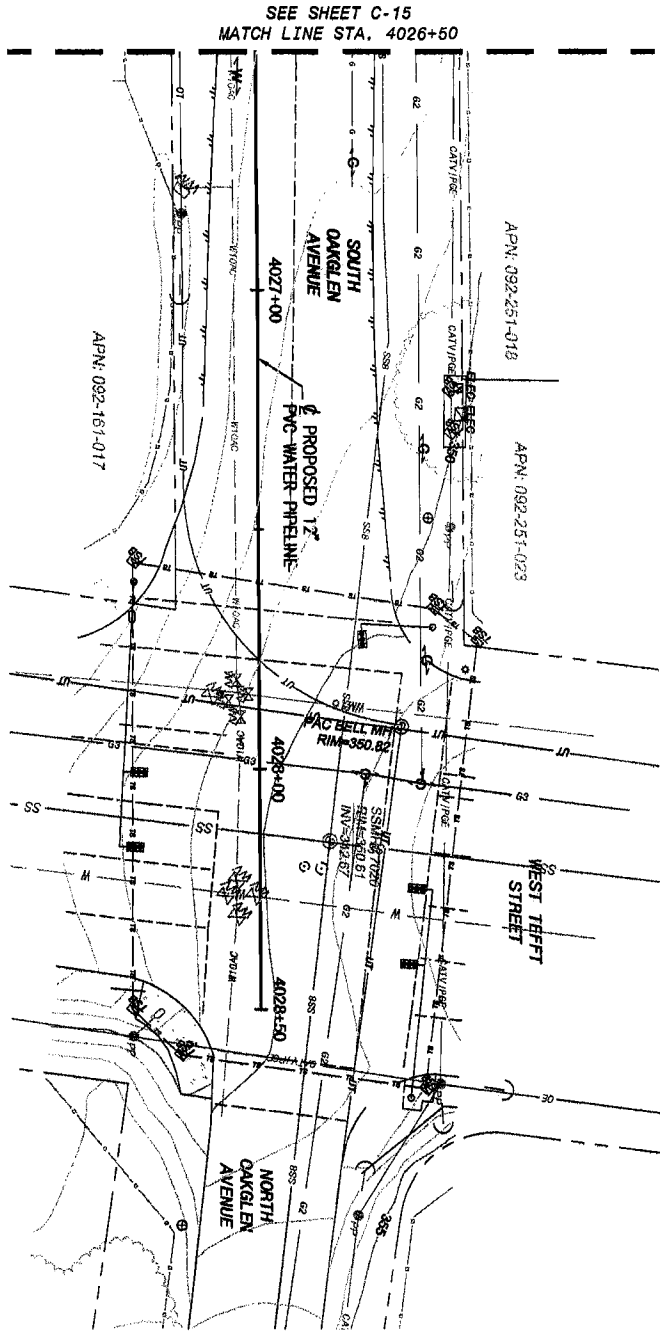
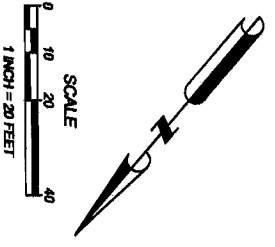

PROFILE SCALE  
 HORIZONTAL 1"=20'  
 VERTICAL 1"=5'

**FOR PRELIMINARY USE ONLY**  
 NOT TO BE USED FOR CONSTRUCTION  
 DATE: MARCH 31, 2009

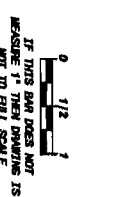

<b>NIPOMO COMMUNITY SERVICES DISTRICT          WATERLINE INTERTIE PROJECT - BP2</b>  <b>SOUTH OAKGLEN AVENUE          PLAN AND PROFILE          STA 4026+50 to 4029+00</b>		<b>AECOM</b>  <small>AECOM USA, Inc.          1194 Pacific Street, Suite 204          San Luis Obispo, California 93401          T 805.542.8840 F 805.542.9990</small>	<table border="1" style="width: 100%; border-collapse: collapse;"> <thead> <tr> <th>REV</th> <th>DATE</th> <th>DESCRIPTION</th> <th>APPR</th> </tr> </thead> <tbody> <tr> <td>PROJECT ENGINEER</td> <td></td> <td>REV NUMBER</td> <td>EXR DATE</td> </tr> <tr> <td>JOSHUA H REYNOLDS</td> <td></td> <td>C85400</td> <td>06/30/2009</td> </tr> </tbody> </table>	REV	DATE	DESCRIPTION	APPR	PROJECT ENGINEER		REV NUMBER	EXR DATE	JOSHUA H REYNOLDS		C85400	06/30/2009
REV	DATE	DESCRIPTION	APPR												
PROJECT ENGINEER		REV NUMBER	EXR DATE												
JOSHUA H REYNOLDS		C85400	06/30/2009												



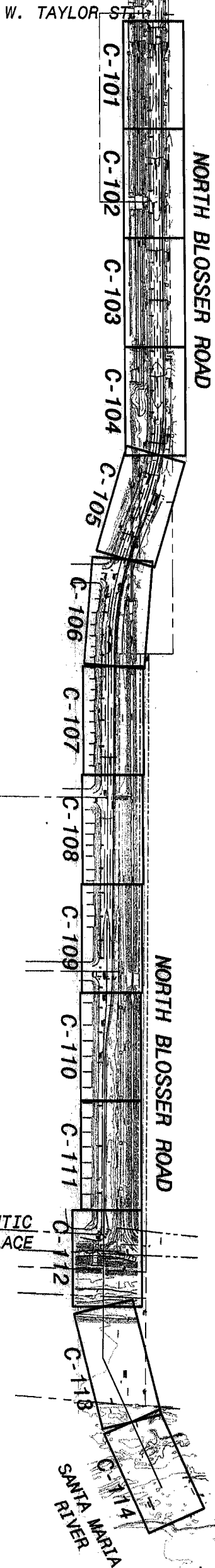
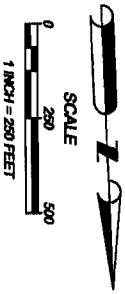

SHEET INDEX  
SCALE: 1" = 250'

**FOR PRELIMINARY USE ONLY**  
NOT TO BE USED FOR CONSTRUCTION

AECOM WATER  
DATE: MARCH 31, 2009

IF THIS DRAWING IS NOT MEASURED TO FULL SCALE

**NIPOMO COMMUNITY SERVICES DISTRICT  
WATERLINE INTERTIE PROJECT - BP3**

**GENERAL NOTES**

**AECOM**



REV	DATE	DESCRIPTION	APPR
PROJECT ENGINEER		REV NUMBER	EXP DATE
JOSHUA H. REYNOLDS		C85400	09-30-2009









DWG: W:\Projects\1998\1998\_70\Waterline\Interline\Project\Drawings\Plan\1998\BP-3\_BLOSSER ROAD\BP-3\_BLOSSER ROAD.dwg  
 XREFS: NSD-BD\_BP3 - 1998\_70\Waterline\Interline\Project\Drawings\Plan\1998\BP-3\_BLOSSER ROAD\BP-3\_BLOSSER ROAD.dwg  
 DATE: 4/21/2009 2:05 PM  
 PLOTTED BY: Fraefelcher, Jim

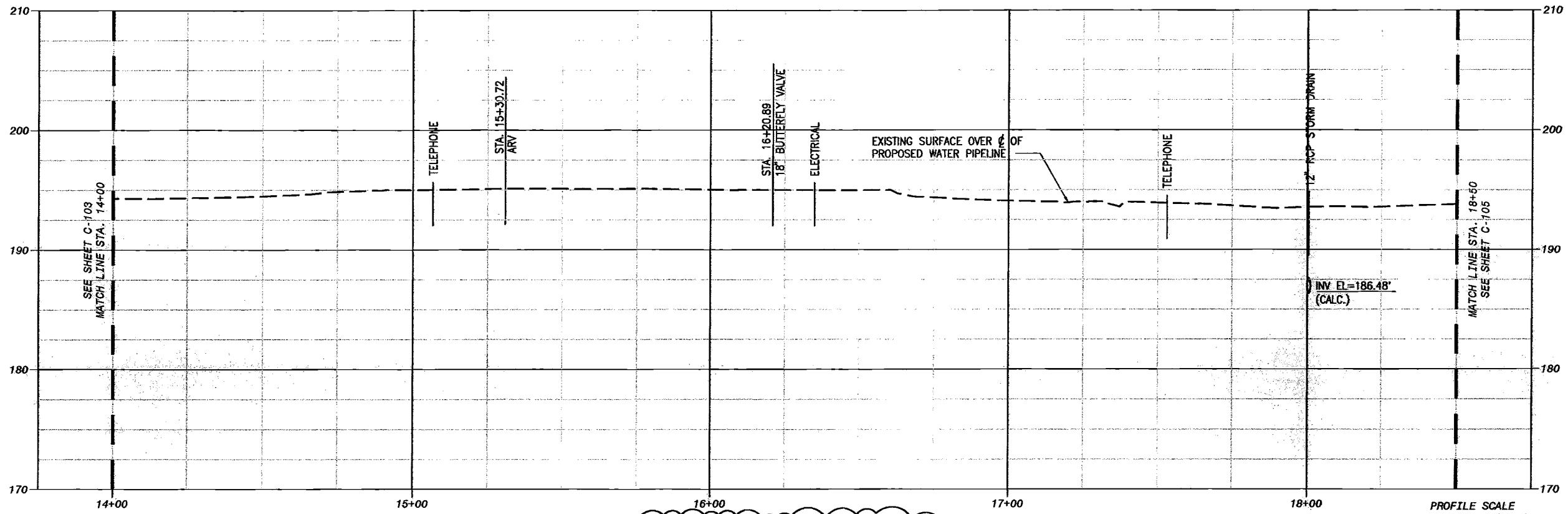

PROFILE SCALE  
 HORIZONTAL 1"=20'  
 VERTICAL 1"=5'

FLOW METER STATION - SEE DRAWING C-401  
 LOCATION TO BE DETERMINED. GENERALLY BETWEEN  
 STA. 15+00 AND 18+00. MINIMUM SETBACK = 25'  
 FROM BLOSSER ROAD RIGHT-OF-WAY.

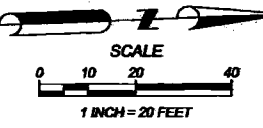
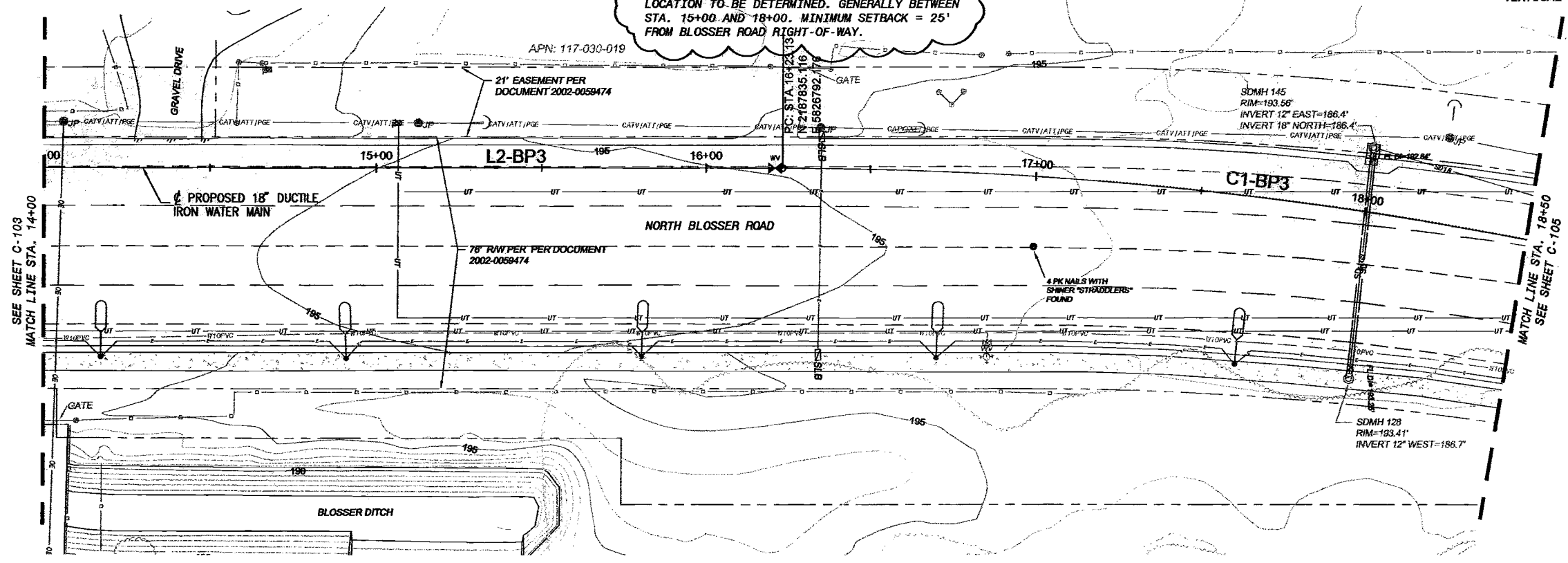

**Line Table: Blosser Road**

Line #	Length	Direction
L2-BP3	1506.93'	N2° 07' 21.93"E

**Curve Table: Blosser Road**

Curve #	Radius	Length	External Tangent	Delta
C1-BP3	1193.50'	361.95'	182.38'	17.376°



Know what's below.  
 Call before you dig.

AECOM WATER  
**FOR PRELIMINARY USE ONLY**  
 NOT TO BE USED FOR CONSTRUCTION  
 DATE: MARCH 31, 2009

IF THIS BAR DOES NOT  
 MEASURE 1" THEN DRAWING IS  
 NOT TO FULL SCALE

<b>AECOM</b> <small>AECOM USA, Inc.          1000 Wilshire Blvd., Suite 300          San Luis Obispo, California 93401          T: 805.542.8940 F: 805.542.8990          www.aecom.com</small>	DESIGNED: ES DETAILER: JPF CHECKED: APPROVED: DATE: MARCH 2009 AECOM PROJECT NO. 60081296.0001 NCSD PROJECT NO.
<b>NIPOMO COMMUNITY SERVICES DISTRICT          WATERLINE INTERLINE PROJECT - BP3</b> <b>PLAN AND PROFILE          STA. 14+00 to STA. 18+50</b>	CADD STDS. BOYLE <b>C-104</b> SHEET 8 OF 22
<b>AECOM</b> <small>APR          DATE          PROJECT NUMBER          JOSHUA H. REYNOLDS          C66-400          09/30/2009</small>	





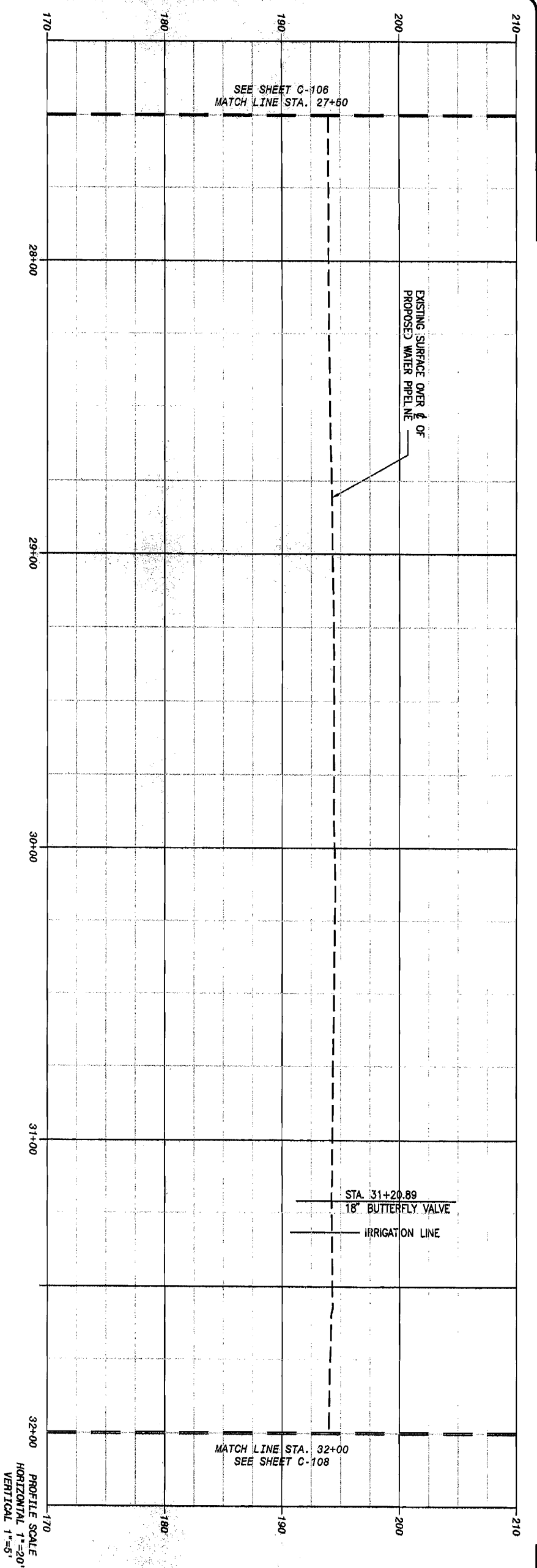
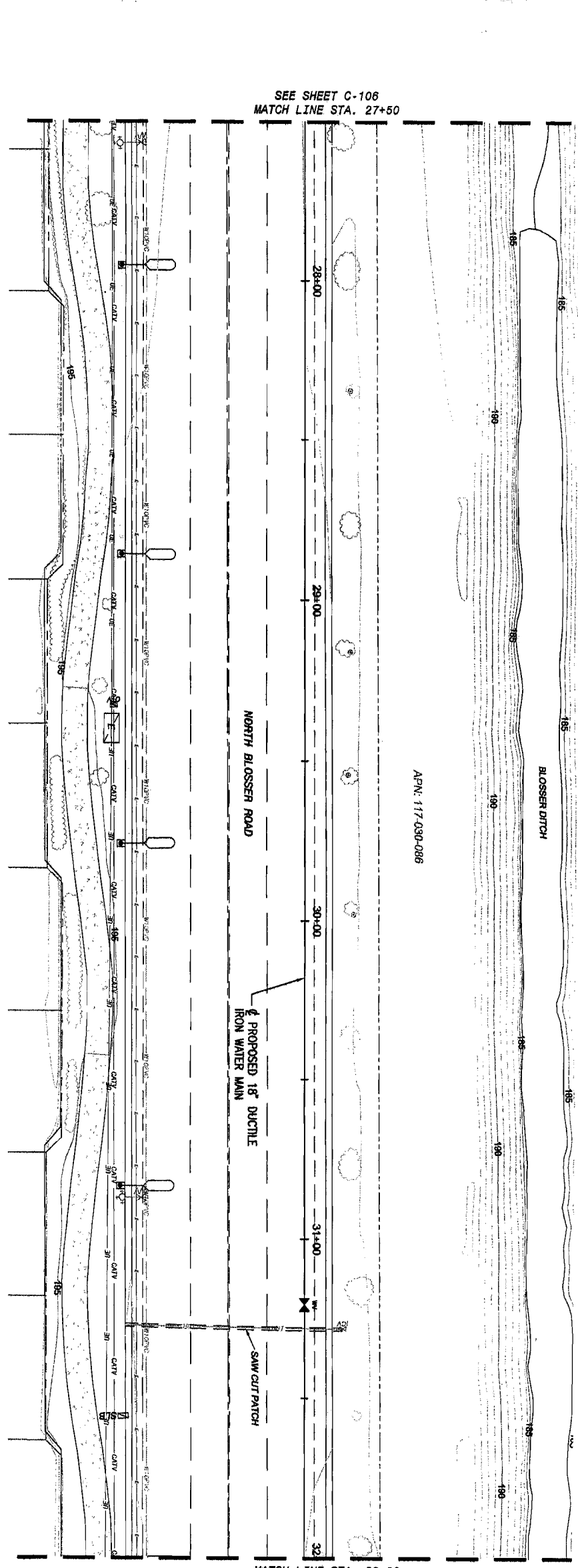
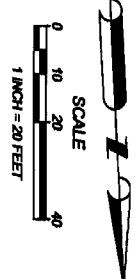

SEE SHEET C-106  
MATCH LINE STA. 27+50

SEE SHEET C-106  
MATCH LINE STA. 27+50

MATCH LINE STA. 32+00  
SEE SHEET C-108

MATCH LINE STA. 32+00  
SEE SHEET C-108

PROFILE SCALE  
HORIZONTAL 1"=20'  
VERTICAL 1"=5'

STA. 31+20.89  
18" BUTTERFLY VALVE  
IRRIGATION LINE

**FOR PRELIMINARY USE ONLY**  
NOT TO BE USED FOR CONSTRUCTION  
AECOM WATER  
DATE: MARCH 31, 2009

Know what's Below,  
Call before you dig.

IF YOU ARE NOT SURE  
CALL 811 TO FIND OUT

**NIPOMO COMMUNITY SERVICES DISTRICT  
WATERLINE INTERLIE PROJECT - BP3**

PLAN AND PROFILE  
STA. 27+50 to STA. 32+00

DESIGNED BY	DATE: MARCH 2009
CHECKED BY	AECOM PROJECT NO.
APPROVED BY	00001996 0001
DATE: MARCH 2009	00001996 0001
PROJECT NO.	
CAD STYS.	
DATE:	
SHEET	
9 OF 22	

**AECOM**

AECOM USA, Inc.  
1194 Pacific Street, Suite 204  
San Luis Obispo, California 93401  
T 805.542.9840 F 805.542.9990  
www.aecom.com

REV	DATE	DESCRIPTION	APPR

PROJECT ENGINEER: JOSHUA H REYNOLDS  
 REVISION NUMBER: C85400  
 EXP. DATE: 09/30/2009



P:\Nipomo\_CSD (19996)\19996\00 Waterline Interim Project Design\Drawings\Plan\BP3-BLOSSER ROW\BP3-BLOSSER ROW.dwg  
 User: JMS  
 Date: 4/21/2009 2:10 PM  
 Plot by: Freilicher, Jim  
 Project Name: C-109  
 Project Description: Nipomo CSD - Waterline - Blosser Road  
 Project Number: 00081295.0001  
 Project Date: 03/31/2009

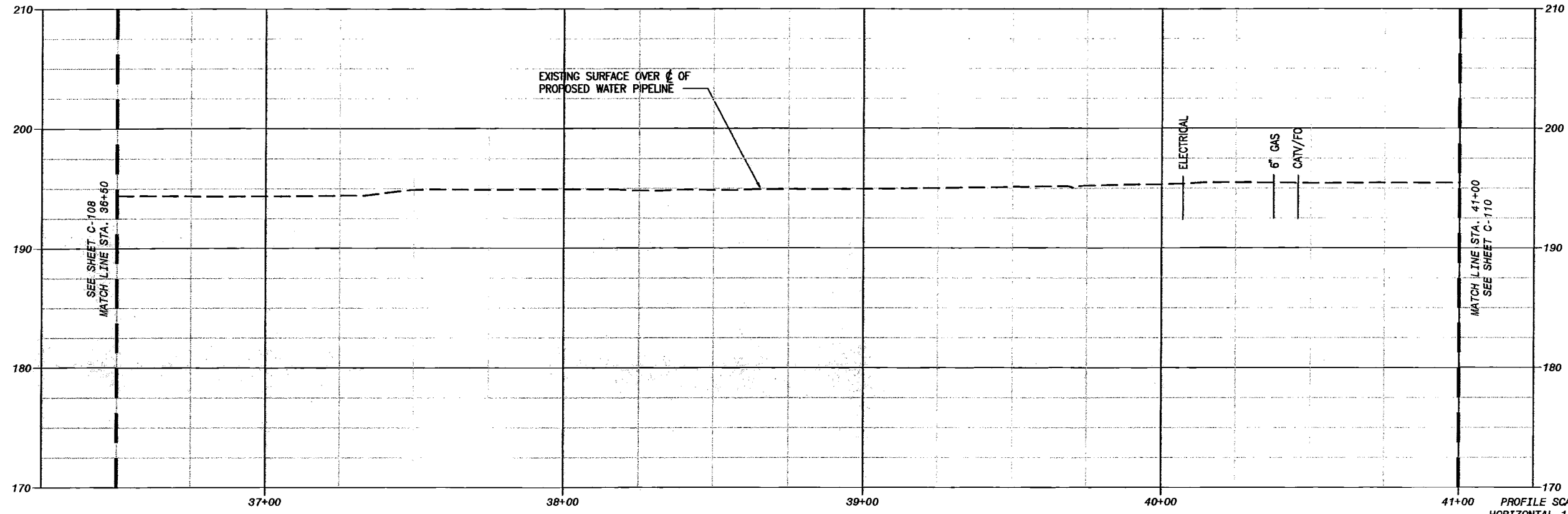

PROFILE SCALE  
 HORIZONTAL 1"=20'  
 VERTICAL 1"=5'

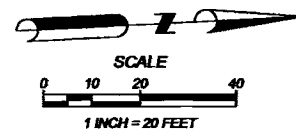
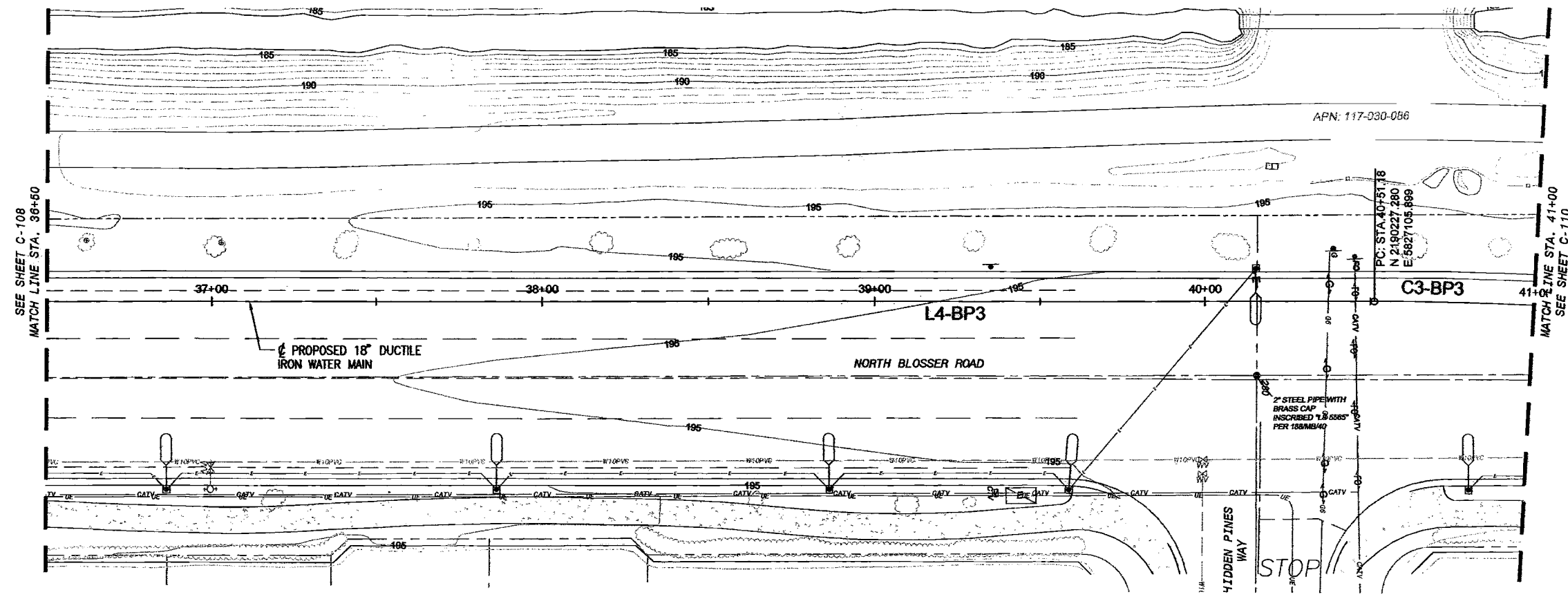

**Line Table: Blosser Road**

Line #	Length	Direction
L4-BP3	1364.82'	N2° 50' 13.86"E

**Curve Table: Blosser Road**

Curve #	Radius	Length	External Tangent	Delta
C3-BP3	1057.07'	166.54'	83.44	9.027

AECOM WATER  
**FOR PRELIMINARY USE ONLY**  
 NOT TO BE USED FOR CONSTRUCTION  
 DATE: MARCH 31, 2009

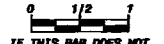
  
 Know what's below.  
 Call before you dig.  
  
 IF THIS BAR DOES NOT MEASURE 1" THEN DRAWING IS NOT TO FULL SCALE

**AECOM**

AECOM USA, Inc.  
 1184 Pacific Street, Suite 200  
 Redwood City, CA 94063  
 Tel: 650-943-8940  
 Fax: 650-943-8900  
 www.aecom.com

**NIPOMO COMMUNITY SERVICES DISTRICT  
 WATERLINE INTERIM PROJECT - BP3**  
**PLAN AND PROFILE  
 STA. 36+50 to STA. 41+00**

DESIGNED: ES	DATE: MARCH 2009
DETAILED: JMF	AECOM PROJECT NO. 00081295.0001
CHECKED:	NCSO PROJECT NO.
APPROVED:	CADD STDS. BOYLE
<b>C-109</b>	
<b>SHEET 11 OF 22</b>	

PROJECT ENGINEER: JOSHUA H. REYNOLDS  
 REF NUMBER: C65-000  
 APPR DATE: 09/30/2009





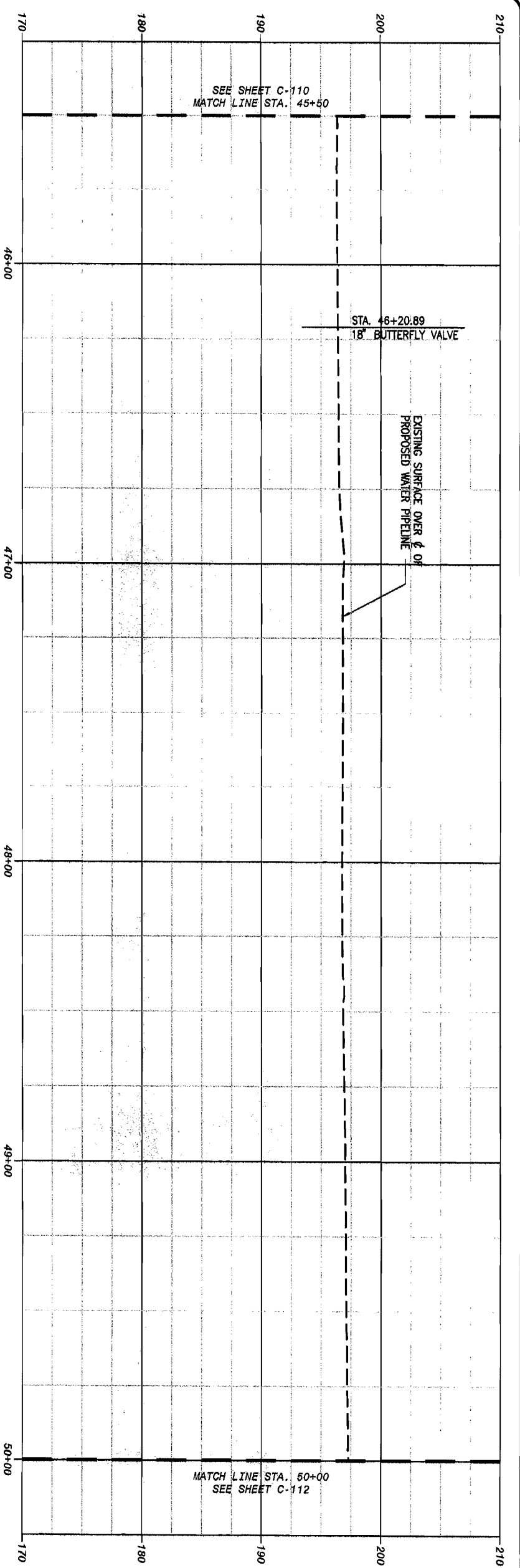
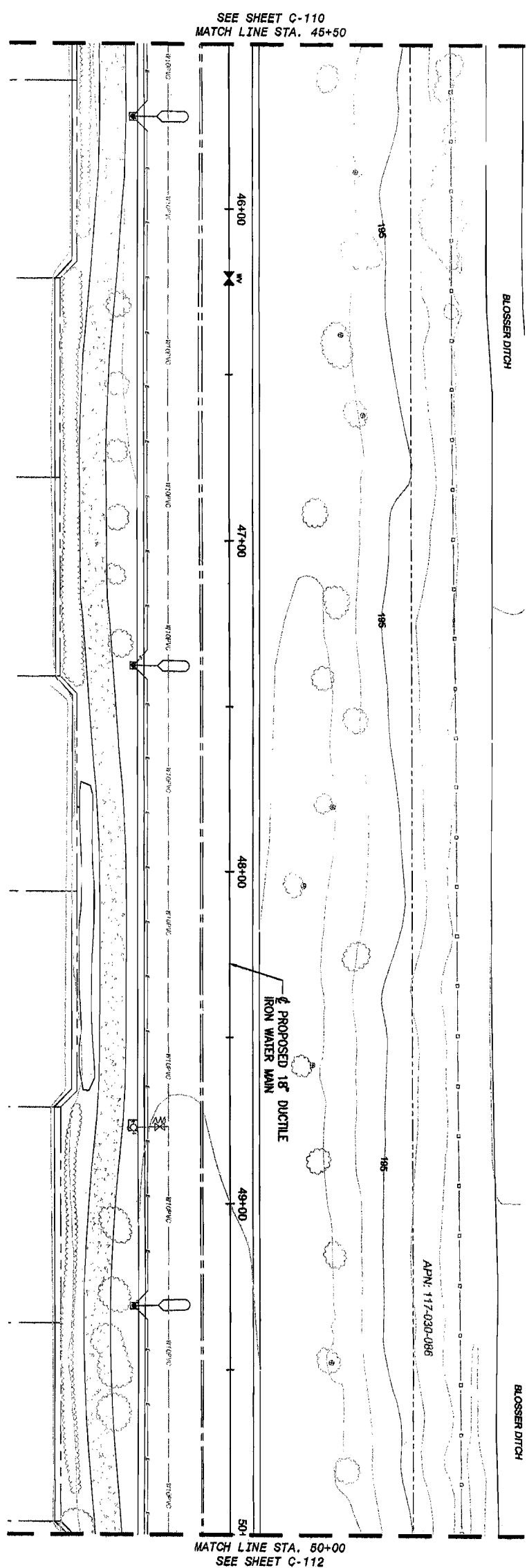
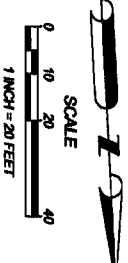

PROFILE SCALE  
 HORIZONTAL 1"=20'  
 VERTICAL 1"=5'

**FOR PRELIMINARY USE ONLY**  
 NOT TO BE USED FOR CONSTRUCTION  
 DATE: MARCH 31, 2009

Know what's below.  
**Call before you dig.**

IF YOUR AREA DOES NOT MEASURE 1" THEN DRAWING IS NOT TO FULL SCALE

**NIPOMO COMMUNITY SERVICES DISTRICT  
 WATERLINE INTERLIE PROJECT - BP3**

**PLAN AND PROFILE  
 STA. 45+50 to STA. 50+00**



**AECOM**

AECOM USA, Inc.  
 1184 Pacific Street, Suite 204  
 San Luis Obispo, California 93401  
 T 805.542.9840 F 805.542.9980

REV	DATE	DESCRIPTION	APPR
PROJECT ENGINEER		REV NUMBER	EXP DATE
JOSHUA H REYNOLDS		C85400	09/30/2009

CSD STDS.  
 DATE: MARCH 2008  
 AECOM PROJECT NO.  
 06081295-0001  
 CSD PROJECT NO.

**C-111**  
 SHEET  
 13 OF 22





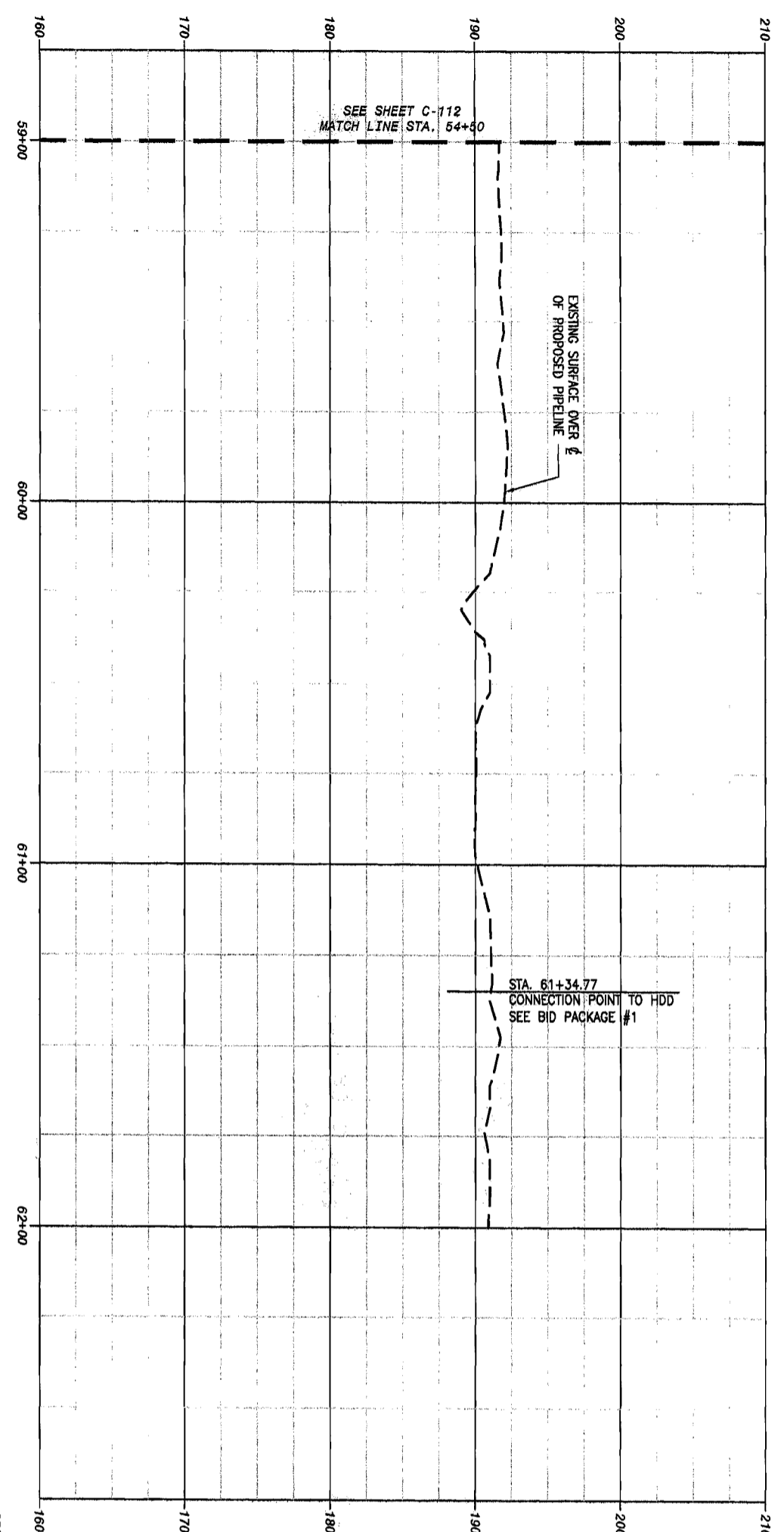
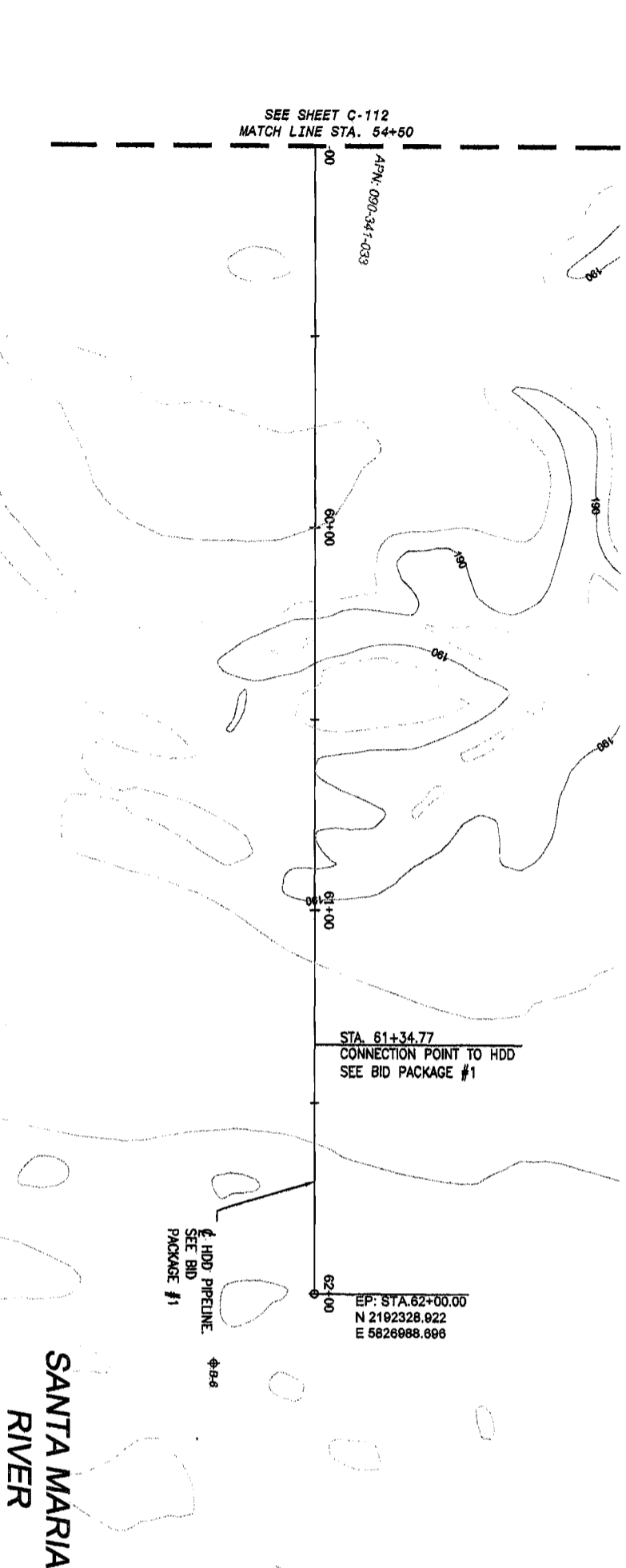

PROFILE SCALE  
 HORIZONTAL 1"=20'  
 VERTICAL 1"=5'

SANTA MARIA RIVER

STA. 61+34.77  
 CONNECTION POINT TO HDD  
 SEE BID PACKAGE #1

STA. 61+34.77  
 CONNECTION POINT TO HDD  
 SEE BID PACKAGE #1

EP: STA. 62+00.00  
 N 2192328.922  
 E 5826988.896

φ88  
 HDD PIPELINE  
 SEE BID PACKAGE #1

**FOR PRELIMINARY USE ONLY**  
 NOT TO BE USED FOR CONSTRUCTION

AECOM WATER  
 DATE: MARCH 31, 2009



Know what's below.  
 Call before you dig.  
 IF THIS SIGN DOES NOT MESSAGE TO YOUR PROVIDER IS NOT TO THE SCALE

**NIPOMO COMMUNITY SERVICES DISTRICT  
 WATERLINE INTERTIE PROJECT - BP3**  
**LEVEE BORE AND JACK  
 PLAN AND PROFILE  
 STA. 59+00 to 62+00**



**AECOM**  
 AECOM USA, Inc.  
 1194 Pacific Street, Suite 204  
 San Luis Obispo, California 93401  
 T 805.542.8840 F 805.542.9990

REV	DATE	DESCRIPTION	APPR

CAD STDS.  
 DATE: JANU 2009  
 AECOM PROJECT NO.  
 6004796.0001  
 NCSD PROJECT NO.  
 C-114  
 SHEET  
 16 OF 22

# NIPOMO COMMUNITY SERVICES DISTRICT



## Construction Plans for WATERLINE INTERTIE PROJECT Bid Package 4

### Joshua Road Pump Station and Reservoir Wellhead Chloramination Improvements

MARCH 2009

AECOM

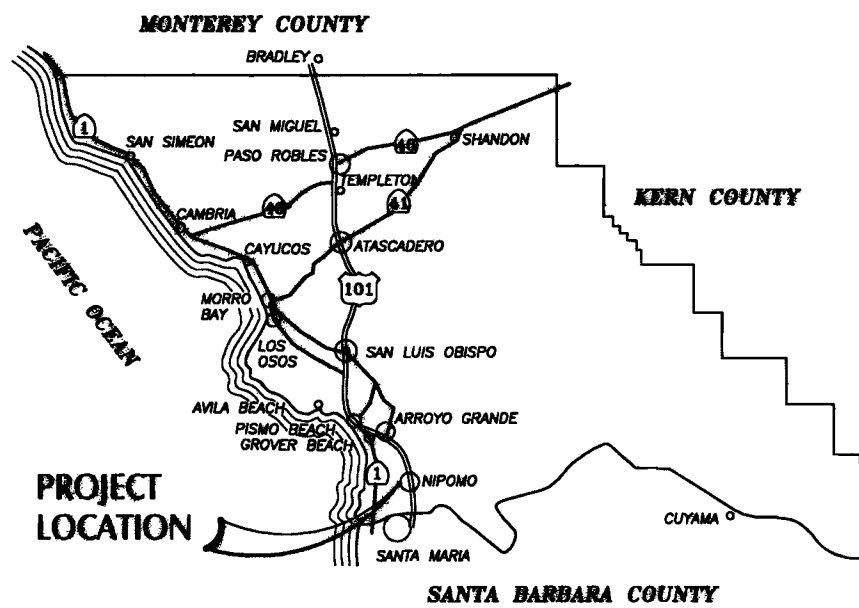

VICINITY MAP

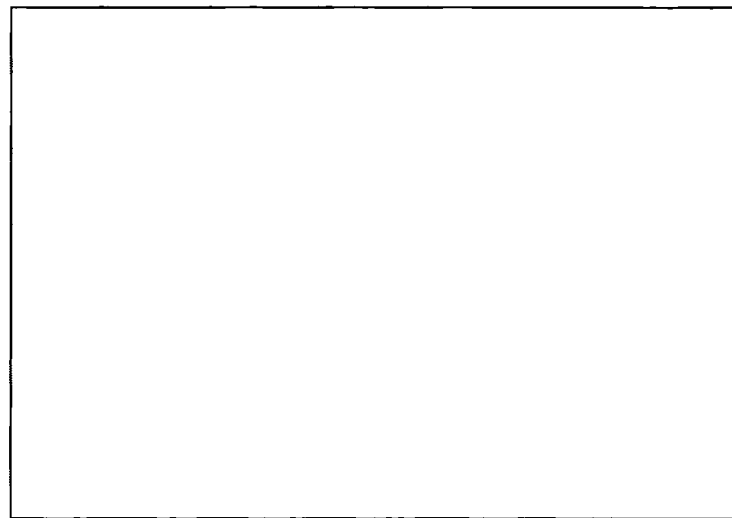

LOCATION MAP

PROJECT	WATERLINE INTERTIE PROJECT
CLIENT	NIPOMO COMMUNITY SERVICES DISTRICT
APPROVED BY:	
DATE:	
PROJECT NUMBER	00061205
PROJECT MANAGER	MICHAEL HUNLEY, PE 3/2009
DESIGNER	JOSHUA REYNOLDS, PE 3/2009
SCALE	1" = 71'



Know what's below.  
Call before you dig.

AECOM Water | AECOM  
AECOM USA, Inc.  
1194 Pacific Street, Suite 204  
San Luis Obispo, California 93401  
T 805.542.9840 F 805.542.9990  
www.aecom.com

\*\*PRELIMINARY PLANS FOR ALIGNMENT REVIEW - NOT FOR CONSTRUCTION



DWG: W:\Nipomo\_CSD\_1999670 Waterline Interline Project Design Plans\CAD\Plans\BP-4\_JOSHUA\_30X\_Planes\C-101 to C-105.dwg Layout Name: C-101 - Plotted by: Freidiger, Jim Date: 4/27/2009 - 3:02 PM  
 XREFS: Surface-Setline - TANK SITE - NIPSD-BP4 - Iugro point - WelloBase - Ex-Ulline - TANK SITE IMAGES: Nipomo\_100.jpg - Santa Maria Waterline-2.dwg -

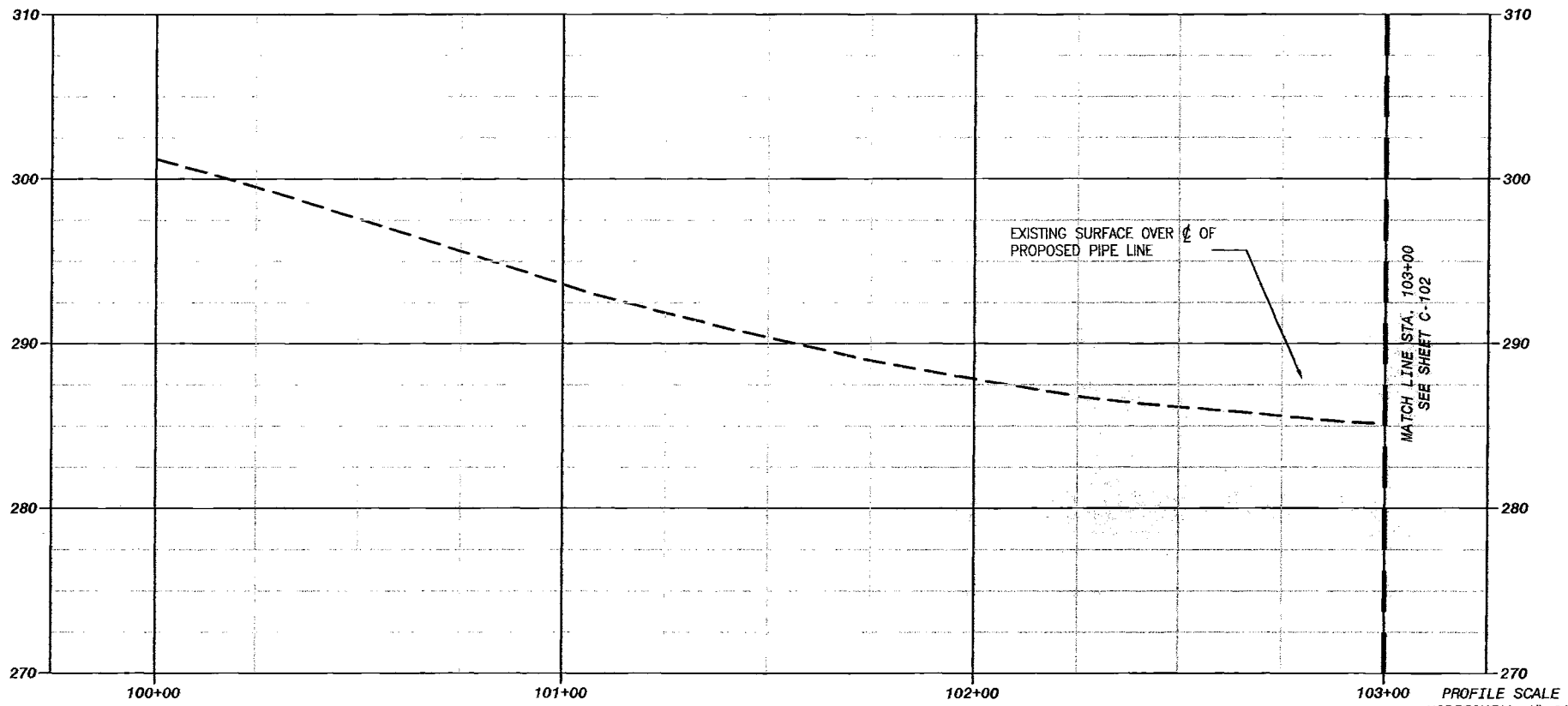

PROFILE SCALE  
 HORIZONTAL 1"=20'  
 VERTICAL 1"=5'

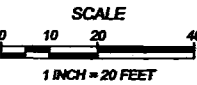
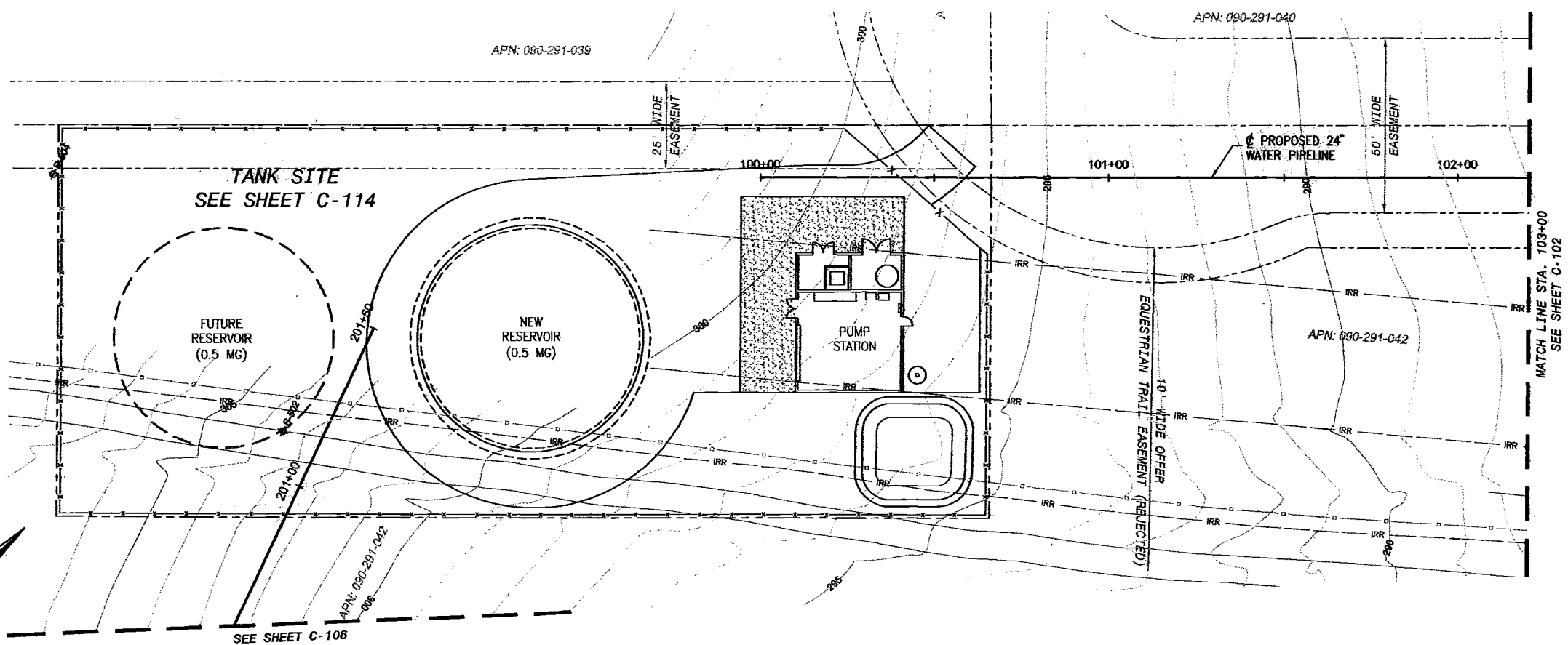

AECOM WATER  
**FOR PRELIMINARY USE ONLY**  
 NOT TO BE USED FOR CONSTRUCTION  
 DATE: MARCH 31, 2009

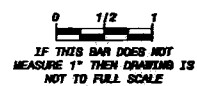

APPN	09/30/2009
DESCRIPTION	C05400
PROJECT NUMBER	C05400
DATE	
PROJECT ENGINEER	JOSHUA H. REYNOLDS

**AECOM**  
 AECOM USA, Inc.  
 1114 Pacific Street, Suite 204  
 San Luis Obispo, California 93401  
 T 805.542.8840 F 805.542.9990  
 www.aecom.com

**NIPOMO COMMUNITY SERVICES DISTRICT**  
**WATERLINE INTERLINE PROJECT - BP4**  
**MESA AREA PIPELINE**  
**PLAN AND PROFILE**  
**STA 100+00 TO 103+00**

DESIGNED: JFR  
 DETAILED: JPF  
 CHECKED:  
 APPROVED:  
 DATE: MARCH 2009  
 AECOM PROJECT NO.  
 80061206.0001  
 NCSD PROJECT NO.

CADD STDS.  
 BOYLE  
**C-101**  
 SHEET  
 3 OF 71



OMC: W:\Nipomo\_CSD (1998)70 Waterline Interline Project Design Plans\CAD\Plans\BP-4\_C05.dwg (Project) (C-102) - Routed by: Freilicher, Jim Date: 4/27/2009 - 3:03 PM  
 XREFS: Surface-Station2 - TANK SITE - NSD-BD-BP4 - Logo Point - WaterBase - Er-Jillins - Tank Site, MAGES: Nipomo approp - San Mateo Water - Tank Site

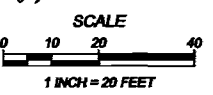
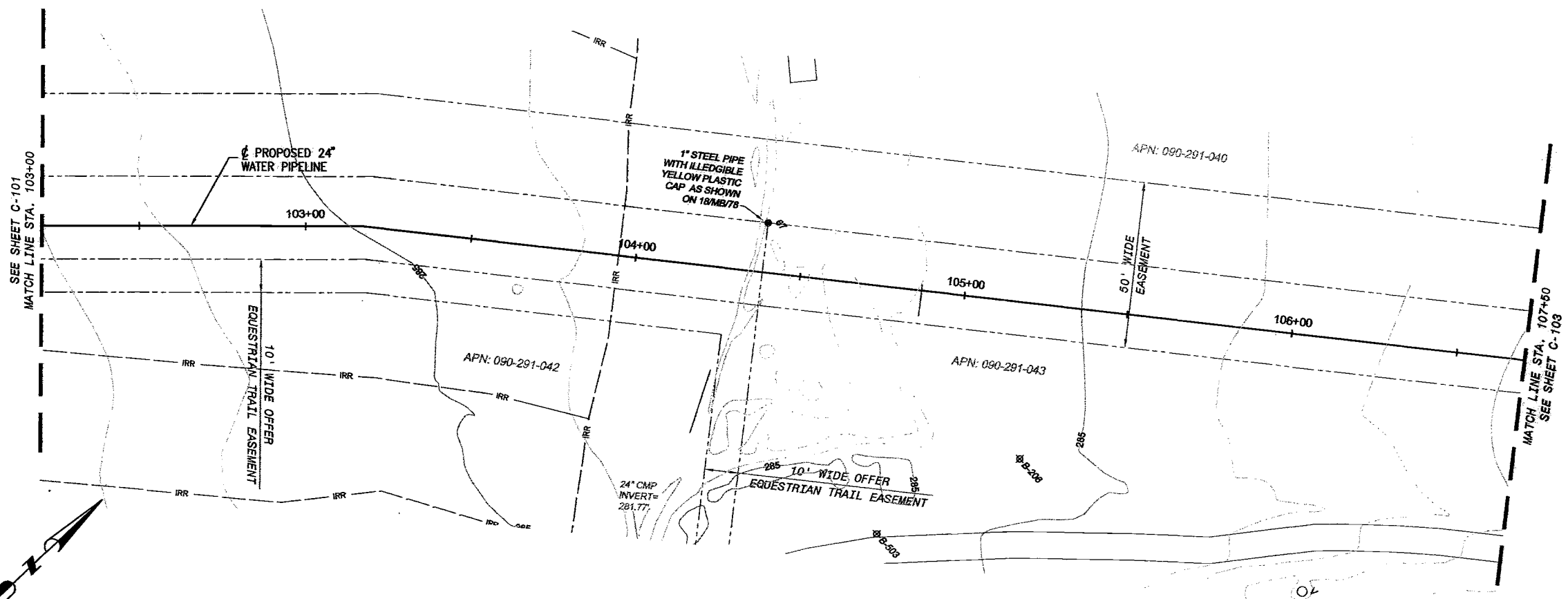
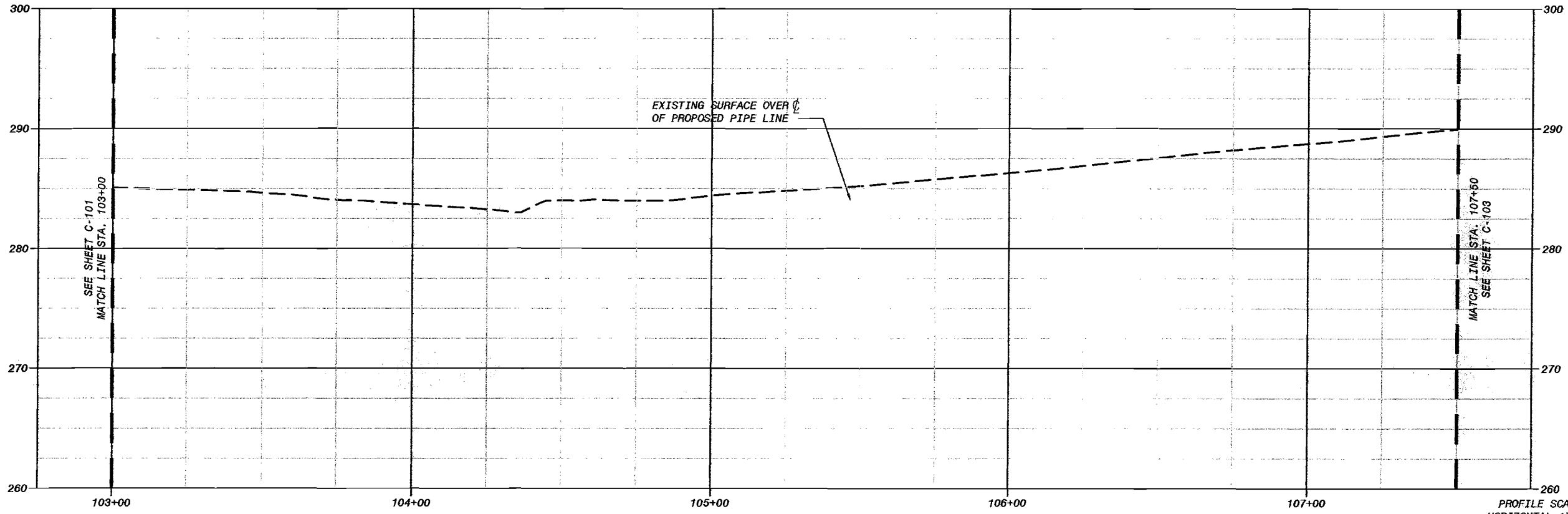

AECOM WATER  
**FOR PRELIMINARY USE ONLY**  
 NOT TO BE USED FOR CONSTRUCTION  
 DATE: MARCH 31, 2009

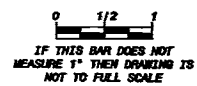

<b>AECOM</b> <small>AECOM USA, Inc.          1000 Wilshire Blvd, Suite 200          San Luis Obispo, California 93401          T 805.542.8940 F 805.542.8990          www.aecom.com</small>													
<b>NIPOMO COMMUNITY SERVICES DISTRICT          WATERLINE INTERLINE PROJECT - BP4</b>													
<b>MESA AREA PIPELINE          PLAN AND PROFILE          STA 103+00 TO 107+500</b>													
DESIGNED: JPR DETAILED: JPF CHECKED: APPROVED:	DATE: MARCH 2009 AECOM PROJECT NO. 00061285.0001 NCSD PROJECT NO.												
CADD STDS. BOYLE	<b>C-102</b> SHEET 4 OF 71												
REVISIONS <table border="1"> <thead> <tr> <th>REV</th> <th>DATE</th> <th>DESCRIPTION</th> <th>REV NUMBER</th> <th>APPR</th> <th>EXP DATE</th> </tr> </thead> <tbody> <tr> <td>1</td> <td></td> <td></td> <td>C65-400</td> <td>JOSHUA H REYNOLDS</td> <td>09/30/2009</td> </tr> </tbody> </table>		REV	DATE	DESCRIPTION	REV NUMBER	APPR	EXP DATE	1			C65-400	JOSHUA H REYNOLDS	09/30/2009
REV	DATE	DESCRIPTION	REV NUMBER	APPR	EXP DATE								
1			C65-400	JOSHUA H REYNOLDS	09/30/2009								





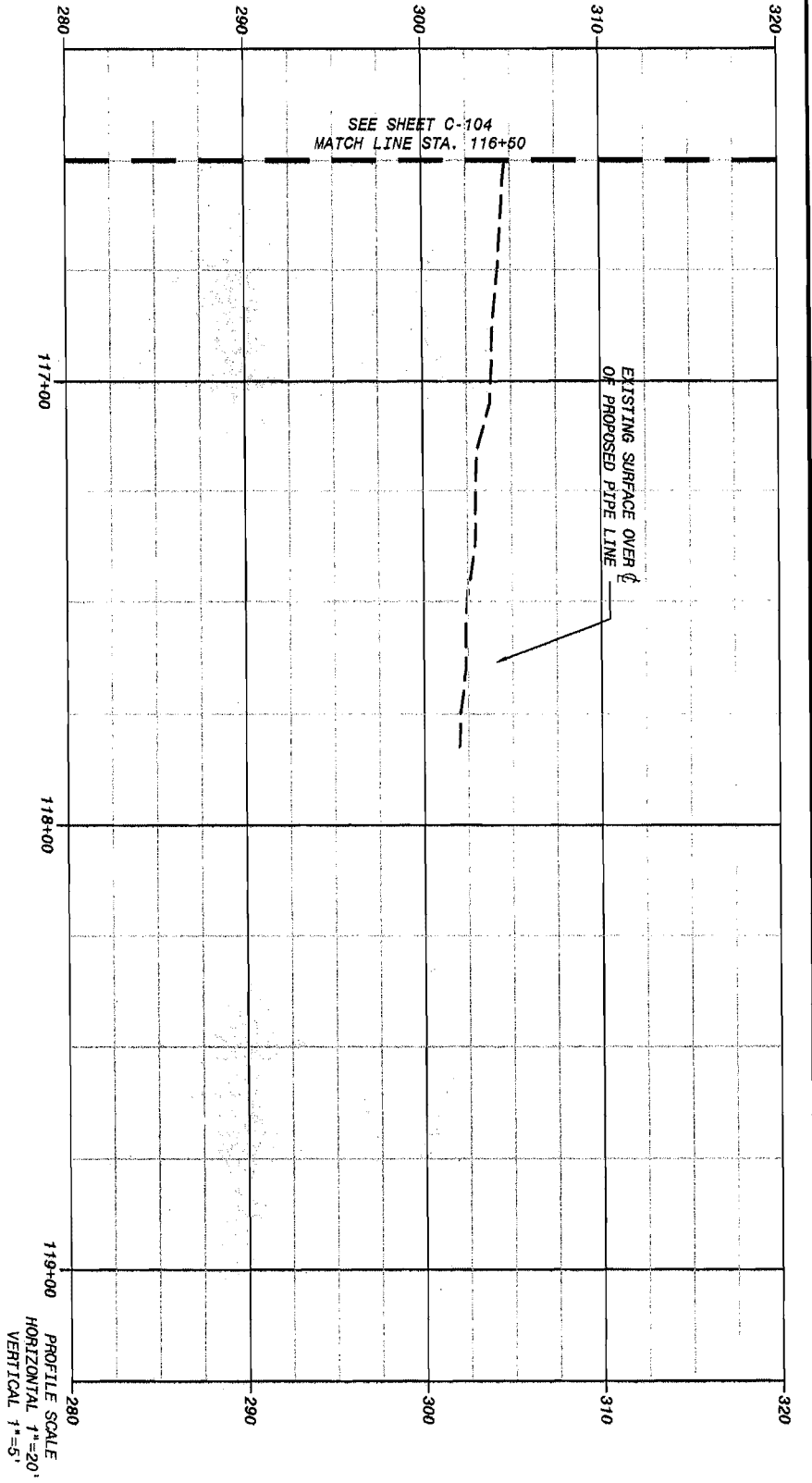
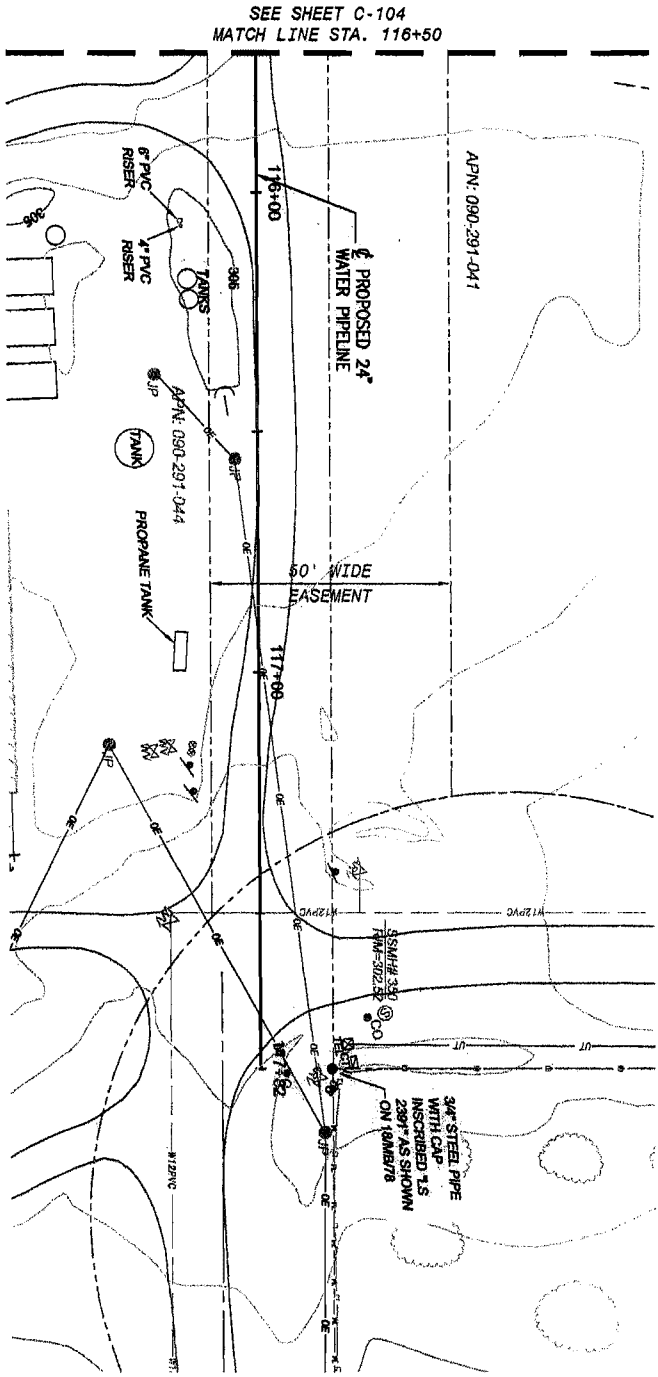
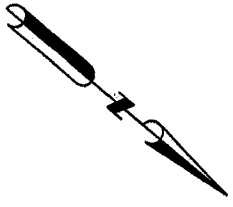
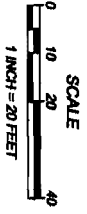

PROFILE SCALE  
 HORIZONTAL 1"=20'  
 VERTICAL 1"=5'

**FOR PRELIMINARY USE ONLY**  
 NOT TO BE USED FOR CONSTRUCTION  
 DATE: MARCH 31, 2009



<b>NIPOMO COMMUNITY SERVICES DISTRICT          WATERLINE INTERTIE PROJECT - BP4</b>		<b>AECOM</b>	AECOM USA, Inc. 1194 Pacific Street, Suite 204 San Luis Obispo, California 93401 T: 805.542.9840 F: 805.542.9990 www.aecom.com																
<b>MESA AREA PIPELINE          PLAN AND PROFILE          STA 116+50 TO 119+00</b>		<table border="1" style="width:100%; border-collapse: collapse;"> <thead> <tr> <th>REV</th> <th>DATE</th> <th>DESCRIPTION</th> <th>APPR</th> </tr> </thead> <tbody> <tr> <td> </td> <td> </td> <td> </td> <td> </td> </tr> <tr> <td> </td> <td> </td> <td> </td> <td> </td> </tr> <tr> <td> </td> <td> </td> <td> </td> <td> </td> </tr> </tbody> </table>		REV	DATE	DESCRIPTION	APPR												
REV	DATE	DESCRIPTION	APPR																
CAD STGS. BY: JL DATE: MARCH 2009	APPROVED: DATE: MARCH 2009	DESIGNED: JHR CHECKED: JHR DRAWN: JHR	PROJECT ENGINEER <b>JOSHUA H REYNOLDS</b>																
AECOM PROJECT NO. 00097266.0001	NCSO PROJECT NO. 7 OF 71	REG NUMBER <b>C68400</b>	EXP DATE <b>09/30/2009</b>																

DWG: W:\Nipomo\_CSD (1998)\1998-70 Waterline Intertie Project Design\Drawings\Plan\APN090-291-042.dwg Layout Name: C-106 - Created by: Fredrikh, Jim Date: 4/27/2009 - 3:05 PM  
 XREFS: Surface-Station2 - NCSO-BD\_BPA - Map points - Worksheet - E-Utilities - Tank Site - APN090-291-042 - Tank Site - APN090-291-042 - Santa Maria Waterline-1.dwg - Santa Maria Waterline-2.dwg

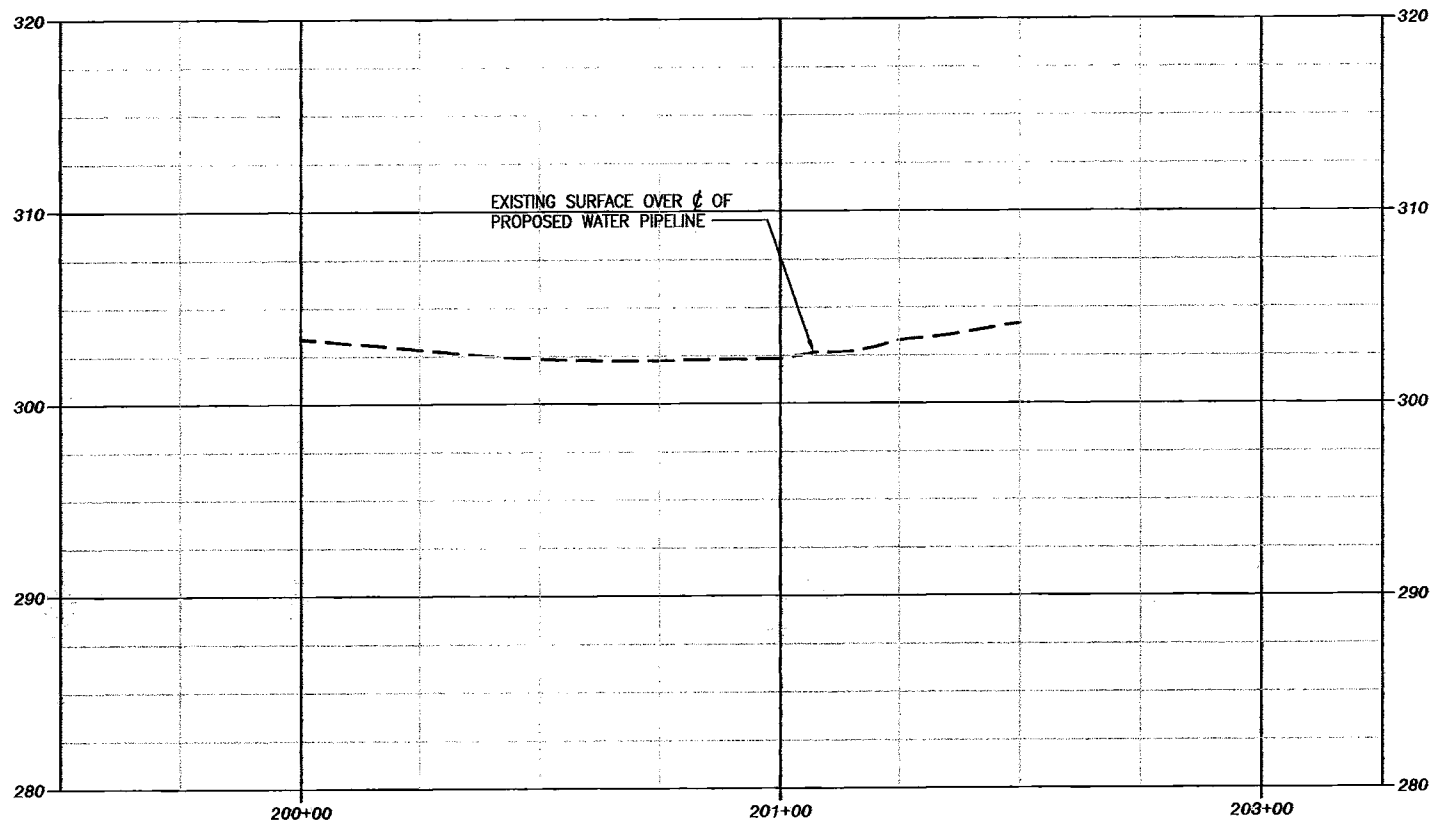

PROFILE SCALE  
 HORIZONTAL 1"=20'  
 VERTICAL 1"=5'

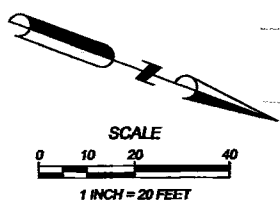
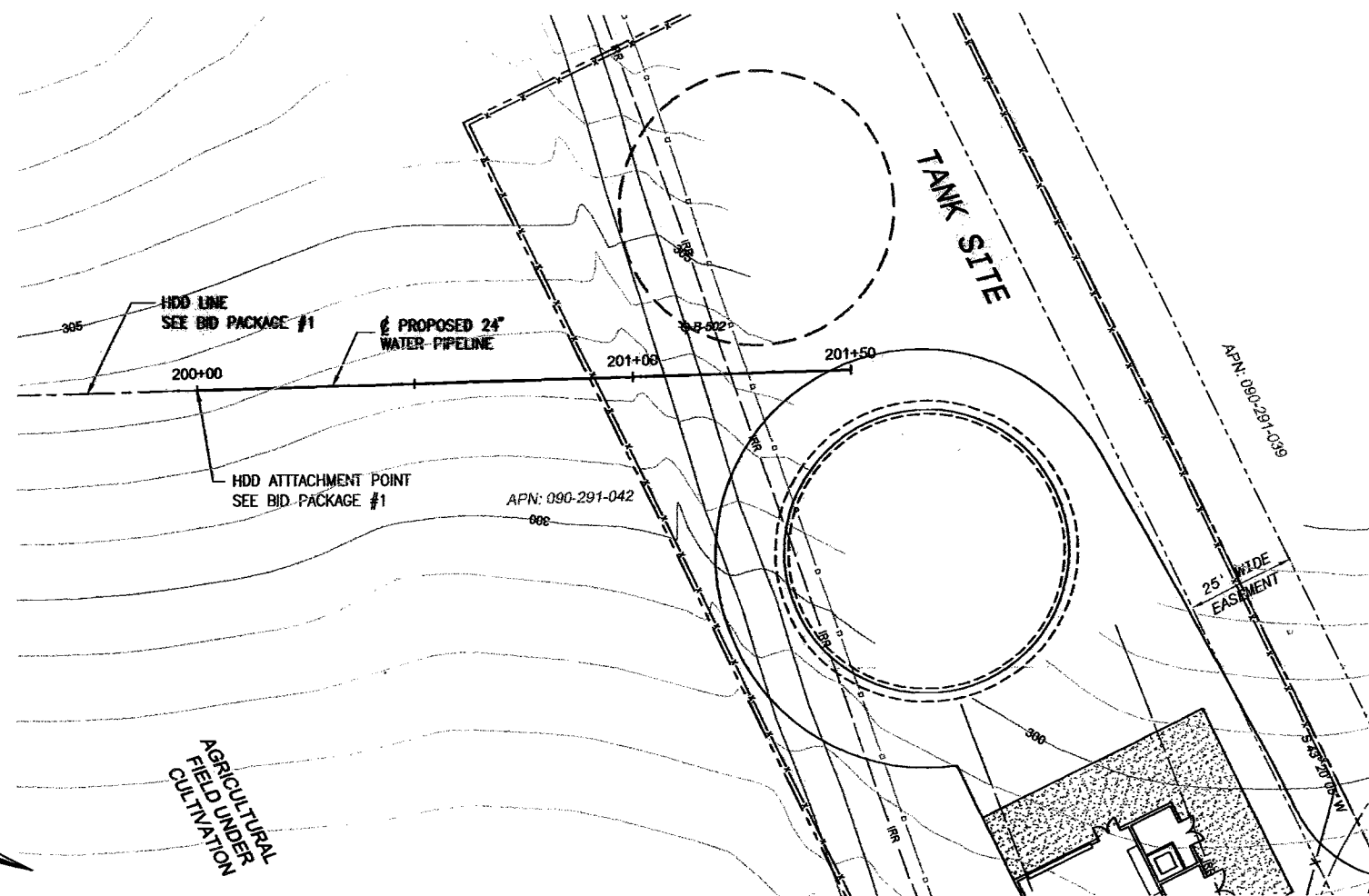

AGRICULTURAL  
 FIELD UNDER  
 CULTIVATION

PROJECT NUMBER	090-291-042
DESCRIPTION	WATERLINE INTERTIE PROJECT - BPA
DATE	09/30/2009
PROJECT ENGINEER	JOSHUA H. REYNOLDS
REF NUMBER	090-291-042

**AECOM**  
 AECOM USA, Inc.  
 1104 Pacific Street, Suite 204  
 San Luis Obispo, California 93401  
 T 805.542.8940 F 805.542.8990  
 www.aecom.com

**NIPOMO COMMUNITY SERVICES DISTRICT**  
**WATERLINE INTERTIE PROJECT - BPA**  
**PIPELINE FROM HDD TO TANK SITE**  
**PLAN AND PROFILE**  
**STA 200+00 to 201+50**

DESIGNED: JHR
DETAILED: JPF
CHECKED:
APPROVED:
DATE: MARCH 2009
AECOM PROJECT NO. 00081298.0001
NCSD PROJECT NO.

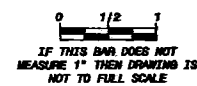

CADD STDS.  
 BOYLE  
**C-106**  
 SHEET  
 8 OF 71

AECOM WATER  
**FOR PRELIMINARY USE ONLY**  
 NOT TO BE USED FOR CONSTRUCTION  
 DATE: MARCH 31, 2009

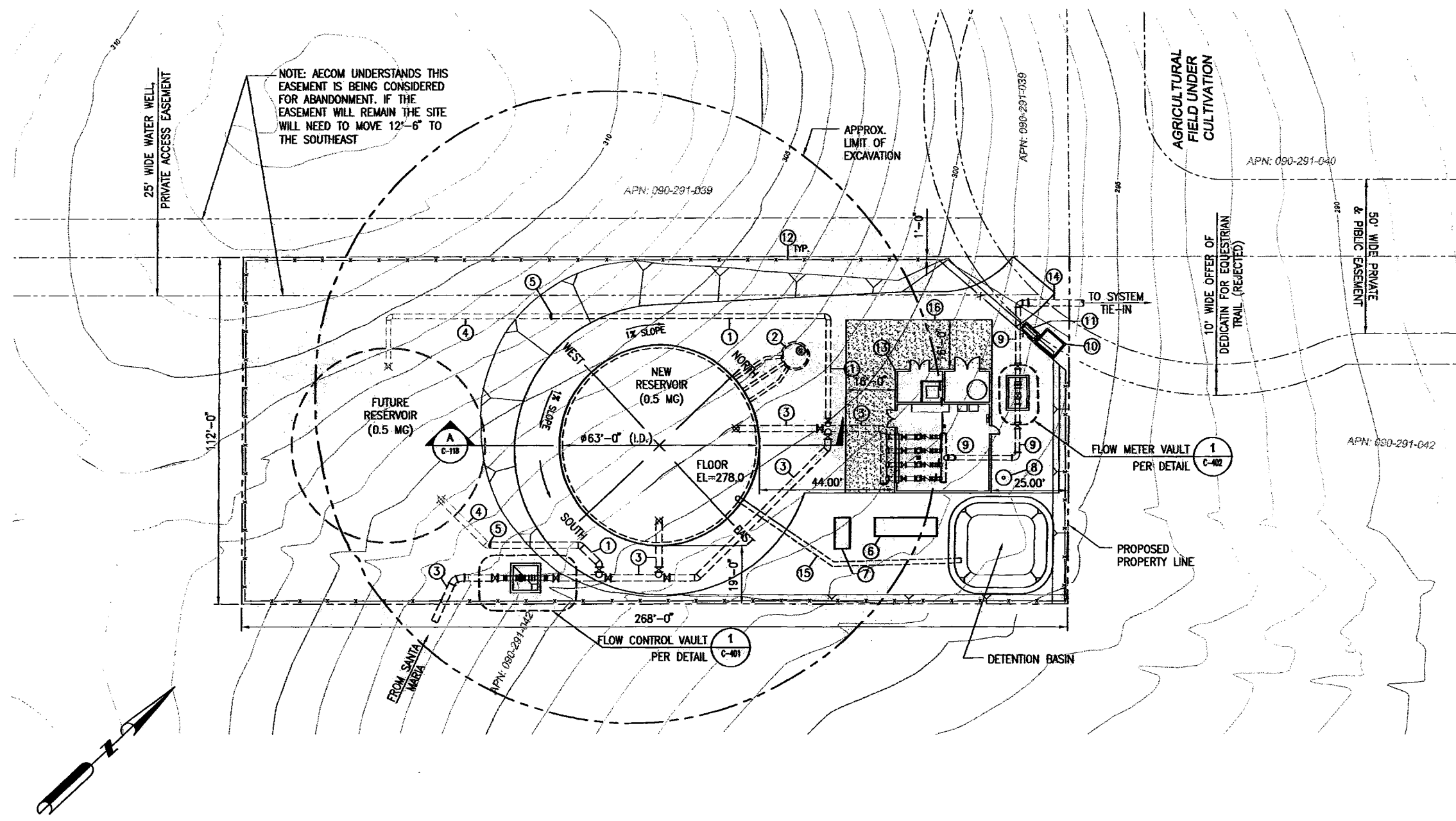

P:\MS\Projects\199670 Waterline Interline Project\Drawings\Plan\A\114.dwg Plot Date: 4/27/2009 3:08 PM  
AECOM USA, Inc. 1184 Pacific Street, Suite 204 San Luis Obispo, California 93401 805-424-8900 F 805-424-8980 www.aecom.com



- CONSTRUCTION NOTES:**
- ① 18" WSP
  - ② DRAINAGE MANHOLE, SEE DETAIL 
  - ③ 24" WSP
  - ④ FUTURE 18" WSP
  - ⑤ 18" BLIND FLANGE
  - ⑥ EMERGENCY GENERATOR
  - ⑦ GENERATOR FUEL TANK
  - ⑧ SURGE TANK
  - ⑨ 18" DIP
  - ⑩ PG&E PAD MOUNTED TRANSFORMER
  - ⑪ METERING SWITCHBOARD
  - ⑫ 6'-0" HIGH CHAIN LINK FENCE WITH THREE STRANDS OF BARBED WIRE, SEE DETAIL 
  - ⑬ PUMP STATION AND CHLORAMINE BOOSTER BUILDING, SEE DETAIL 
  - ⑭ 24" DIP
  - ⑮ 18" DIP TANK OVERFLOW
  - ⑯ ASPHALT APRON

**NOTES:**

- 1. GRADING IS PRELIMINARY, TO BE REVISED IN 60% SUBMITTAL

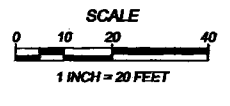

AECOM WATER  
**FOR PRELIMINARY USE ONLY**  
NOT TO BE USED FOR CONSTRUCTION  
DATE: MARCH 31, 2009

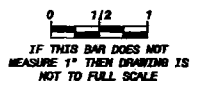

AECOM	
AECOM USA, Inc. 1184 Pacific Street, Suite 204 San Luis Obispo, California 93401 805-424-8900 F 805-424-8980 www.aecom.com	
NIPOMO COMMUNITY SERVICES DISTRICT WATERLINE INTERLINE PROJECT - BP4	
RESERVOIR SITE PLAN	
DESIGNED: JMR/ES	DATE: MARCH 2009
DETAILED: JPF	AECOM PROJECT NO. 90061295.0001
CHECKED:	NCSO PROJECT NO.
APPROVED:	CADD STDS. BOYLE
C-114 SHEET 16 OF 71	

DWG: W:\Nipomo\_CSD (19998)\18996.70 Waterline Interline Project Design\Drawings\Plan\CAD\Plan\BP-L\_JOSHUA\_30X\_Plan\G-118.dwg Layout Name: G-118 - Plotted by: Freilicher, Jim Date: 4/27/2009 - 3:08 PM  
 XREFS: MSD-9D\_BP4 IMAGES: Nipomo Logo.rla

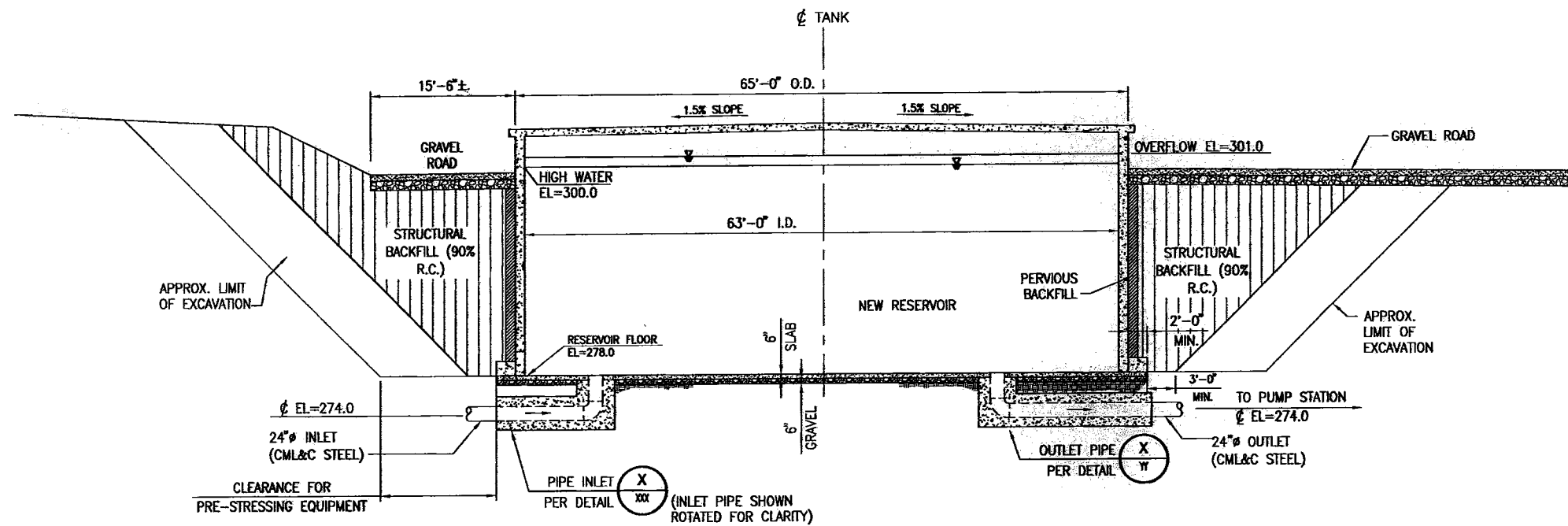

**SECTION**

SCALE: 1/8"=1'-0"



AECOM WATER  
**FOR PRELIMINARY USE ONLY**  
 NOT TO BE USED FOR CONSTRUCTION  
 DATE: MARCH 31, 2009

0 1/2 1  
 IF THIS BAR DOES NOT  
 MEASURE 1" THEN DRAWING IS  
 NOT TO FULL SCALE

REV	DATE	DESCRIPTION	APP'D
1	08/30/2009	ISSUE FOR CONSTRUCTION	JOSHUA H. REYNOLDS

**AECOM**  
 AECOM USA, Inc.  
 1194 Pacific Street, Suite 204  
 San Luis Obispo, California 93401  
 T 805.542.1840 F 805.542.9860  
 www.aecom.com

**NIPOMO COMMUNITY SERVICES DISTRICT  
 WATERLINE INTERLINE PROJECT - BP4**  
**RESERVOIR SECTION VIEW**

DESIGNED: ESI/JWR  
 DETAILED: JPF  
 CHECKED:  
 APPROVED:  
 DATE: MARCH 2009  
 AECOM PROJECT NO.  
 00061295.0001  
 NCSO PROJECT NO.

CADD STDS.  
 BOYLE  
**C-118**  
 SHEET  
 20 OF 71

DWG: W:\Nipomo\_CSD (19988) 1988870 Waterline Interline Project Design\Design Plans\CAD\Planets\BP-L\_JOSHUA\_30X Plans\C-121.dwg Layout Name: C-121 Date: 4/27/2009 3:09 PM  
 XREFS: MAIN SITEA - NCSD-BP-BP4 - Surface-Section1-TonV2 IMAGES: Nipomo logo.jpg

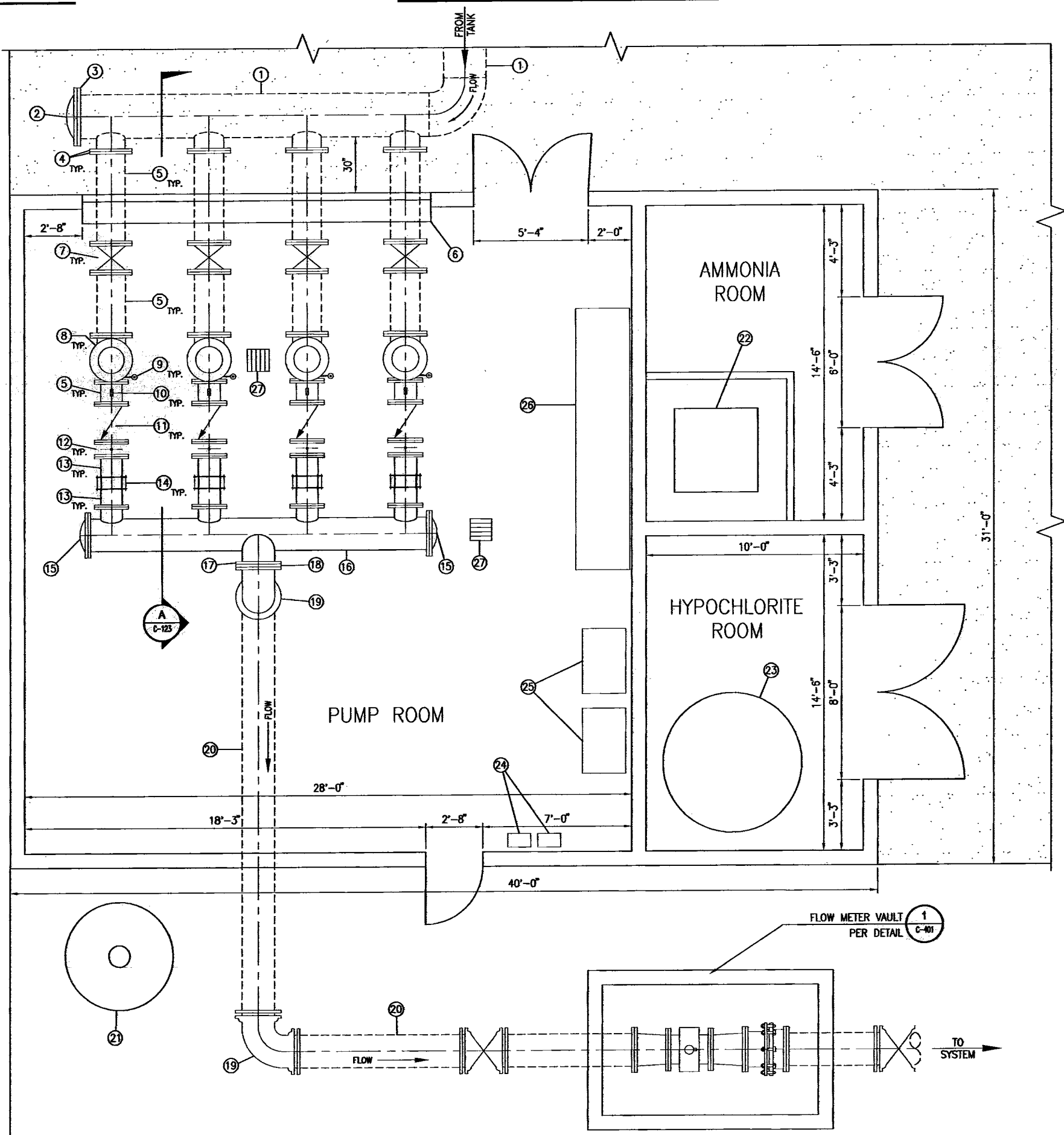

**CONSTRUCTION NOTES:**

- ① 24" CMLC WELDED STEEL PIPE
- ② 24" BLIND FLANGE
- ③ 24" WELDABLE FLANGE
- ④ 16" WELDABLE FLANGE
- ⑤ 16" WELDED STEEL PIPE SPOOL, FLC'D
- ⑥ 16-FOOT WIDE ROLL-UP DOOR
- ⑦ 16" RESILIENT WEDGE GATE VALVE, FLC'D
- ⑧ 5 STAGE, 100hp VERTICAL TURBINE PUMP RATED AT 800gpm AT 350-ft TDH
- ⑨ AIR RELEASE VALVE
- ⑩ PRESSURE GAUGE
- ⑪ 12" CHECK VALVE, FLC'D
- ⑫ 12" BUTTERFLY VALVE, FLC'D
- ⑬ 12" WELDED STEEL PIPE SPOOL, PEXFLG
- ⑭ 12" COUPLER
- ⑮ 18" BLIND FLANGE
- ⑯ 18" WELDED STEEL PIPE
- ⑰ 18" WELDABLE FLANGE
- ⑱ WESTFALL STATIC MIXER
- ⑲ 18" 90° ELBOW, FLC'D
- ⑳ 18" DUCTILE IRON PIPE
- ㉑ 5" x 8"-0" HIGH BLADDER SURGE TANK
- ㉒ 220gal AMMONIUM SULFATE SOLUTION TANK
- ㉓ 1000gal SODIUM HYPOCHLORITE TANK
- ㉔ RESIDUAL METERS
- ㉕ SKID MOUNTED CHEMICAL METERING PUMPS
- ㉖ MOTOR CONTROL CENTER
- ㉗ 12'x12' FLOOR DRAIN

**PUMP STATION FLOOR PLAN**

SCALE: 3/8"=1'-0"

AECOM WATER  
**FOR PRELIMINARY USE ONLY**  
 NOT TO BE USED FOR CONSTRUCTION  
 DATE: MARCH 31, 2009

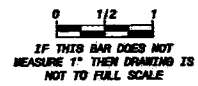

Copy of document found at [www.NoNewWipTax.com](http://www.NoNewWipTax.com)

AECOM	
AECOM USA, Inc. 1194 Pacific Street, Suite 204 San Luis Obispo, California 93401 (805) 762-1800 F (805) 762-3800 <a href="http://www.aecom.com">www.aecom.com</a>	
<b>NIPOMO COMMUNITY SERVICES DISTRICT          WATERLINE INTERLINE PROJECT - BP4</b>	
<b>PUMP STATION          FLOOR PLAN</b>	
DESIGNED: JMR/ES	DATE: MARCH 2009
DETAILED: JPF	AECOM PROJECT NO. 00061295.0001
CHECKED:	NCSD PROJECT NO.
APPROVED:	CADD STDS. BOYLE
<b>C-121</b> SHEET 21 OF 71	



DWG: W:\Projects\CSD\1088870\Waterline\Intertie\Design\Drawings\Plan\CA0\Planet\BP-L\JOSHUA\306\Planet\C-123.dwg Layout Name: C-123 - Plotted by: Ffajfischer, Jim Date: 4/27/2009 - 3:09 PM  
 XREFS: TANK SITE4 - NCSO-SD\_BP4 - Surface-Stationing-TUMBLE

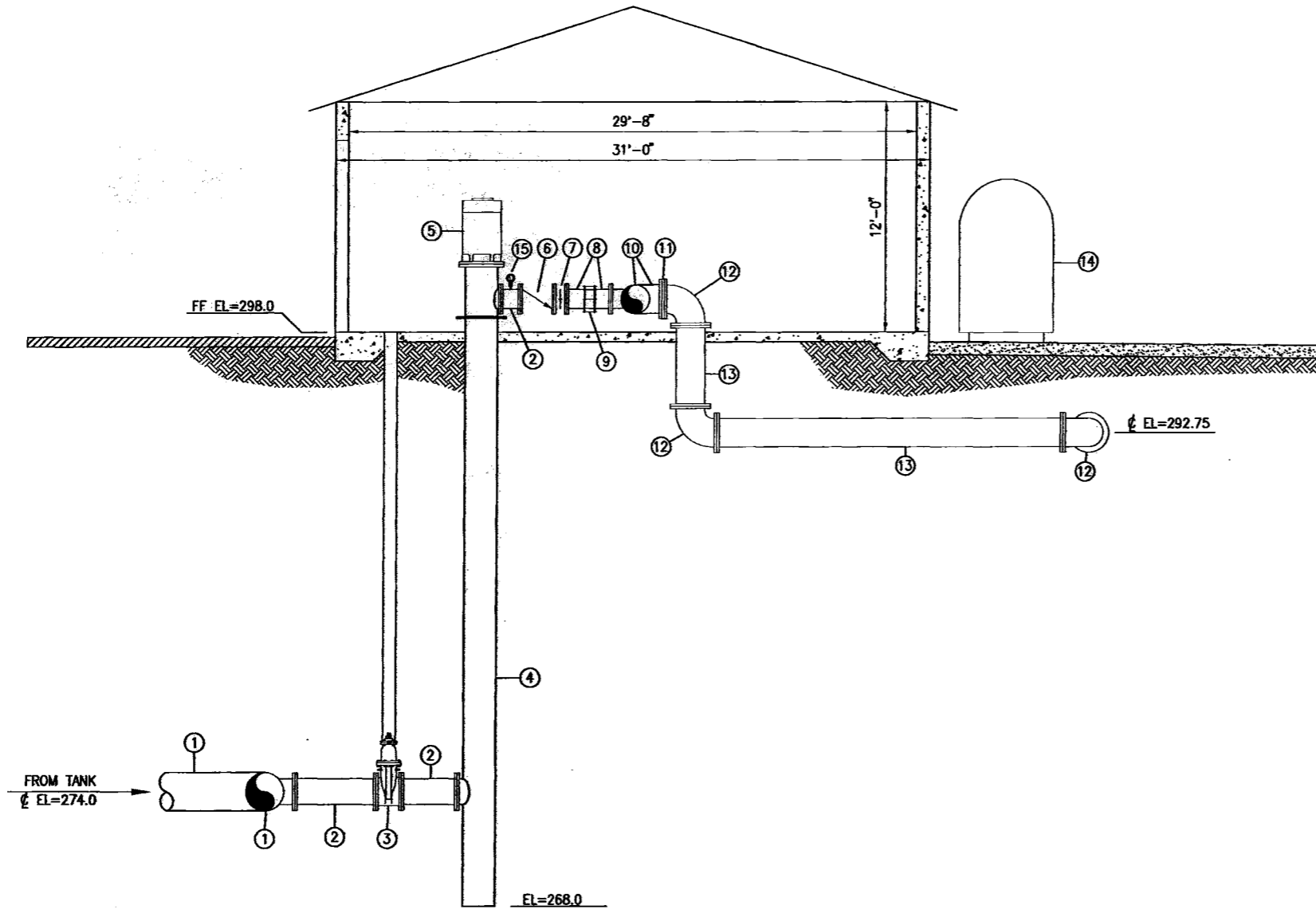

**PUMP STATION SECTION**  
 SCALE: 1/4" = 1'-0"

**CONSTRUCTION NOTES:**

- ① 24" CMLC WELDED STEEL PIPE
- ② 16" WELDED STEEL PIPE SPOOL, FLG'D
- ③ 16" RESILIENT WEDGE GATE VALVE, FLG'D
- ④ 20" SUCTION CAN
- ⑤ 5 STAGE, 100hp VERTICAL TURBINE PUMP RATED AT 800gpm AT 350-ft TDH
- ⑥ 12" CHECK VALVE, FLG'D
- ⑦ 12" BUTTERFLY VALVE, FLG'D
- ⑧ 12" WELDED STEEL PIPE SPOOL, PEXFLG
- ⑨ 12" COUPLER
- ⑩ 18" WELDED STEEL PIPE
- ⑪ WESTFALL STATIC MIXER
- ⑫ 18" 90° ELBOW, FLG'D
- ⑬ 18" DUCTILE IRON PIPE
- ⑭ 5' x 8'-0" HIGH BLADDER SURGE TANK
- ⑮ PRESSURE GAUGE

<b>AECOM</b> <small>AECOM USA, Inc.        1184 Pacific Street, Suite 204        San Jose, CA 95128        T 408.434.2000 F 408.434.2000        www.aecom.com</small>	<small>APP'D DATE</small> <small>PROJECT NUMBER</small> <small>DESCRIPTION</small> <small>REV NUMBER</small> <small>REV DATE</small> <small>PROJECT ENGINEER</small> <small>JOSHUA H. REYNOLDS</small> <small>C566400</small> <small>09/30/2009</small>
<b>NIPOMO COMMUNITY SERVICES DISTRICT WATERLINE INTERTIE PROJECT - BP4</b> <b>PUMP STATION PIPING SECTION</b>	
<small>DESIGNED: JMW/ES</small> <small>DETAILED: JWF</small> <small>CHECKED:</small> <small>APPROVED:</small> <small>DATE: MARCH 2009</small> <small>AECOM PROJECT NO. 00081295.0001</small> <small>NCSO PROJECT NO.</small>	
<b>FOR PRELIMINARY USE ONLY</b> <small>NOT TO BE USED FOR CONSTRUCTION</small> <small>DATE: MARCH 31, 2009</small>	
<small>IF THIS BAR DOES NOT MEASURE 1" THEN DRAWING IS NOT TO FULL SCALE</small>	
<small>CADD STDS. BOYLE</small> <b>C-123</b> <b>SHEET 22 OF 71</b>	

D:\NIPOMO\_CSD\1999B\1999B70 Waterline Interline Project Design\Drawings\Plans\CD\Planets\BP-L\JOSHUA\_30% Planets\C-401.dwg Layout Name: C-401  
 PLOTTED BY: FREILICHER, JIM DATE: 4/27/2009 3:11 PM  
 XREFS: MAIN SITE - NCSO-BL-BP4 - Surface-Section-2-1onV2 IMAGES: Cb-Va-jing - Nipomo logo.jpg

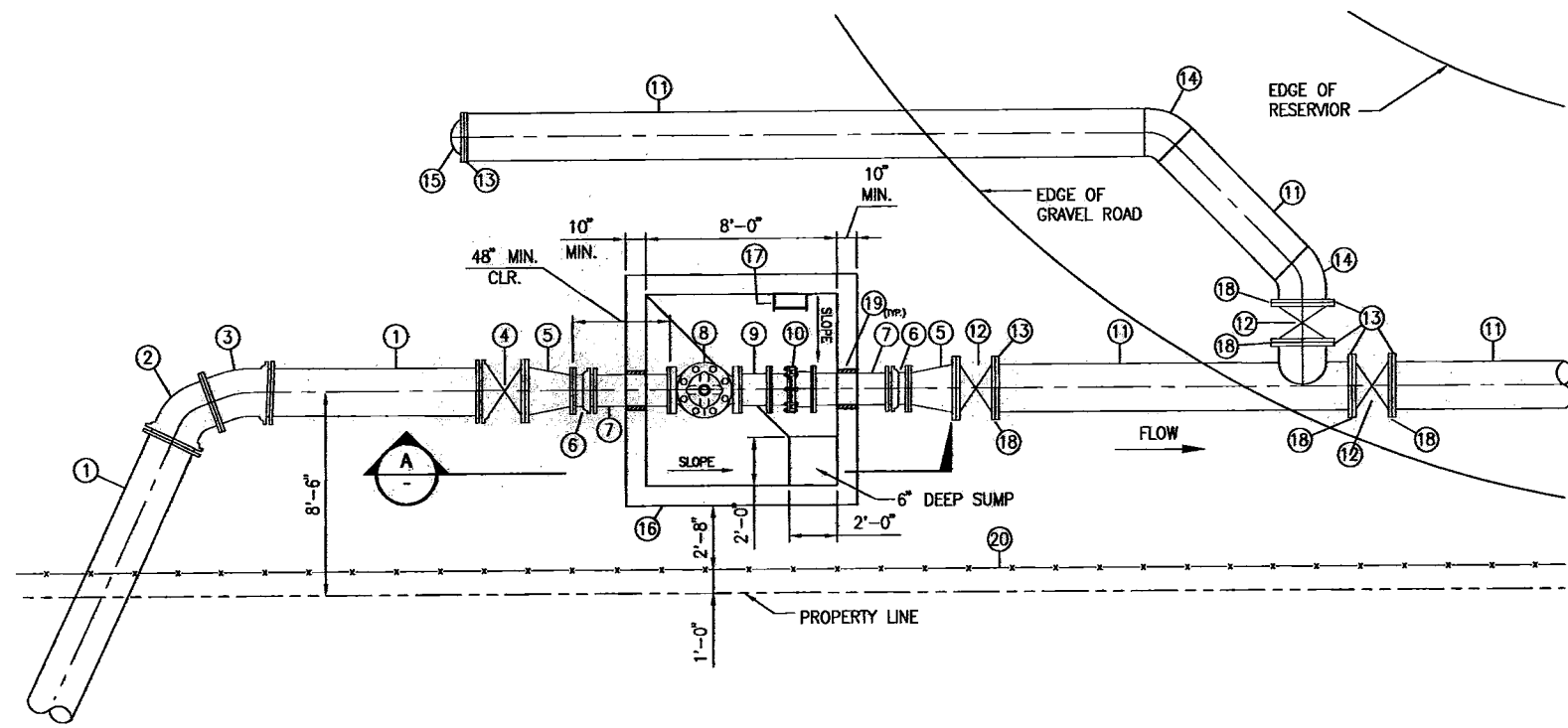

**FLOW CONTROL VALVE VAULT**

SCALE: 1/4"=1'-0"

1

**CONSTRUCTION NOTES:**

- |  |  |
|--|--|
| ① 24" $\phi$ DUCTILE IRON PIPE   | ⑭ 24" WSP 45° ELBOW, MxFLG   |
| ② 24" D.I. 45° ELBOW, MxFLG, RESTRAINED                                  | ⑮ 24" DI BLIND FLANGE  |
| ③ 24" D.I. 22.5° ELBOW, MxFLG, RETRAINED                                 | ⑯ 8'-0" x 8'-0" CONCRETE VAULT PER DETAIL  |
| ④ 24" RESILIENT WEDGE GATE VALVE, MxFLG                                  | ⑰ LADDER, 316 STAINLESS STEEL WITH 304 SST SAF-T-CLIMB DEVICES PER DETAIL                      |
| ⑤ 24" x 16" D.I. REDUCER, FLG'D  | ⑱ INSULATING FLANGE PER DETAIL   |
| ⑥ 16" Mx FLANGE ADAPTER  | ⑲ PIPE PENETRATION PER DETAIL  |
| ⑦ 16" $\phi$ DIP SPOOL, FLGxPE   | ⑳ 6-FOOT HIGH CHAIN LINK SECURITY FENCE PER DETAIL   |
| ⑧ 16" REDUCED PORT ELECTRONIC FLOW CONTROL AND HIGH WATER SHUT-OFF VALVE | ㉑ 8'-0" x 8'-0" DOUBLE LEAF ALUMINUM ACCESS HATCH PER SPEC. SECTION                            |
| ⑨ 16" $\phi$ DIP SPOOL, FLG'D  | ㉒ VALVE BOX AND CONCRETE RING PER DETAIL   |
| ⑩ 16" DISMANTLING JOINT  | ㉓ 8" $\phi$ SDR-35 PVC EXTENSION   |
| ⑪ 24" $\phi$ I.D. WELDED-STEEL PIPE, CML&C                               | ㉔ PIPE SUPPORT PER DETAIL  |
| ⑫ 24" RESILIENT WEDGE GATE VALVE, FLG'D                                  | ㉕ CLEAN COMPACTED CRUSHED ROCK, 90% REL. COMP., SURROUNDED ALL SIDES WITH GEOFABRIC, PER SPEC. |
| ⑬ 24" WELDED NECK FLANGE OR DOUBLE WELDED SLIP-ON FLANGE                 | ㉖ CONCRETE ANCHOR BLOCK PER DETAIL   |

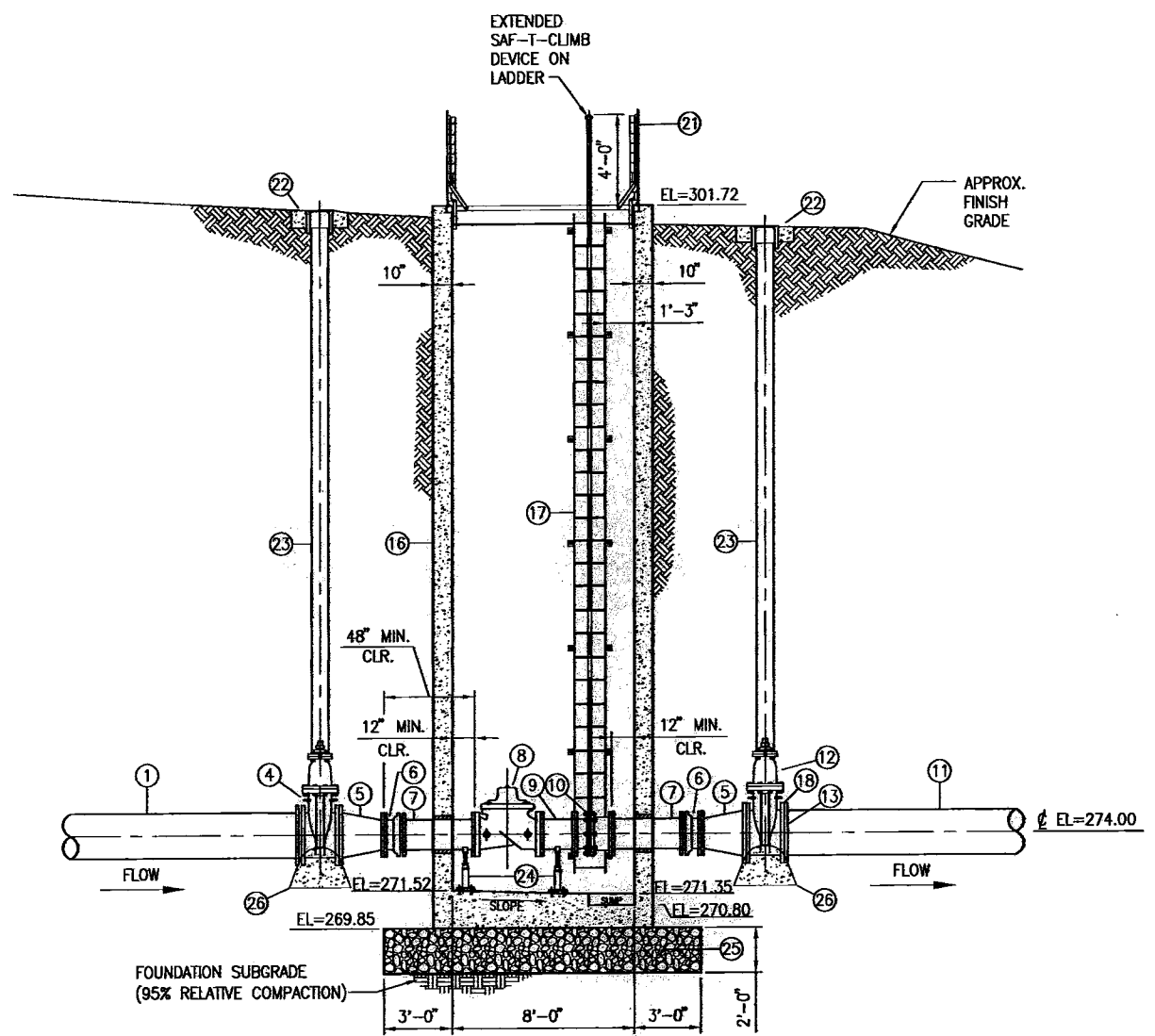

**SECTION**

SCALE: 1/4"=1'-0"

A

AECOM WATER  
**FOR PRELIMINARY USE ONLY**  
 NOT TO BE USED FOR CONSTRUCTION  
 DATE: MARCH 31, 2009

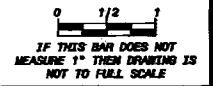

AECOM	AECOM USA, Inc. 1194 Pacific Street, Suite 204 San Luis Obispo, California 93401 T 805.542.1840 F 805.542.1890 www.aecom.com
<b>NIPOMO COMMUNITY SERVICES DISTRICT          WATERLINE INTERLINE PROJECT - BP4</b>	
<b>FLOW CONTROL VALVE VAULT</b>	
DESIGNED: JMR/ES	CHECKED: JPF
DATE: MARCH 2009	APPROVED:
AECOM PROJECT NO. 00061295.0001	NCSO PROJECT NO.
CADD STDS. BOYLE	C-401 SHEET 32 OF 71

DWG: W:\Nipomo\_CSD (199960)\1999870 Waterline Interline Project\_Design\Drawings\Plan\BP4-BP4.dwg Plot Date: 4/27/2009 3:11 PM  
 XREFS: TANK SITE4 - NCSO-BD\_BP4 - Surface-Section2-FishV2 MAJSES\_Cb-Via.dwg - Nipomo 199960

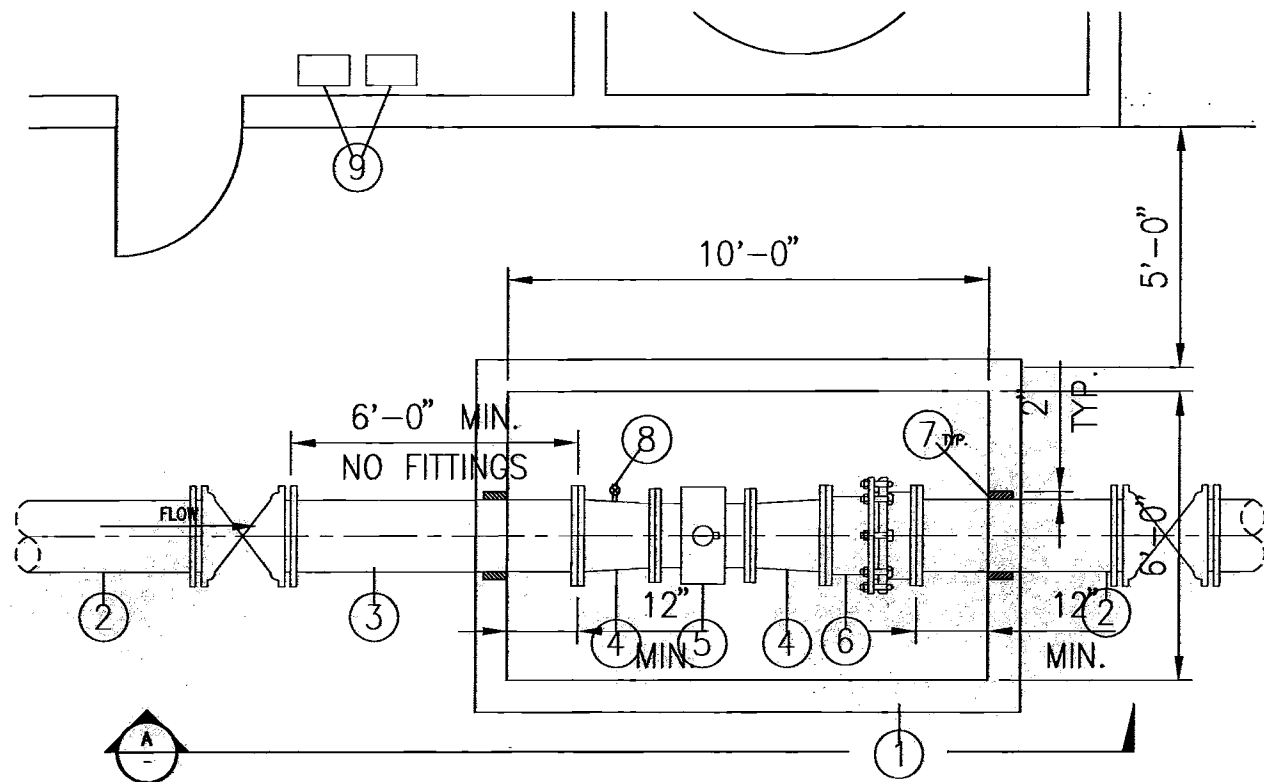

- CONSTRUCTION NOTES:**
- ① 6'x10' CONCRETE VAULT
  - ② 18" DIP
  - ③ 18" X 6'-0" DIP SPOOL, FLG,D
  - ④ 18"x16" REDUCER, FLG'S
  - ⑤ 16" PROMAG W REMOTE MAG METER
  - ⑥ 18" DISMANTLING COUPLING
  - ⑦ LINK SEAL & GROUT
  - ⑧ TAP FOR RESIDUAL SAMPLE
  - ⑨ RESIDUAL METERS

**FLOW METER VAULT**  
 SCALE: 1/2"=1'-0"

1

DATE	PROJECT ENGINEER	DESCRIPTION	APPR
JOSHUA H. REYNOLDS	CS6400		08/30/2009

**AECOM**

AECOM USA, Inc.  
 1000 Wilshire Blvd., Suite 200  
 San Luis Obispo, California 93401  
 T 805.543.3840 F 805.543.9990  
 www.aecom.com

**NIPOMO COMMUNITY SERVICES DISTRICT  
 WATERLINE INTERLINE PROJECT - BP4**

FLOW METER VAULT

DESIGNED: JHW/ES  
 DETAILED: JFF  
 CHECKED:  
 APPROVED:  
 DATE: MARCH 2009  
 AECOM PROJECT NO.:  
 0001296.0001  
 NCSO PROJECT NO.:

AECOM WATER  
**FOR PRELIMINARY USE ONLY**  
 NOT TO BE USED FOR CONSTRUCTION  
 DATE: MARCH 31, 2009

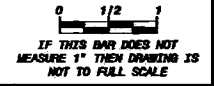

CADD STDS.  
 BOYLE  
**C-402**  
 SHEET  
 33 OF 71